THE LION '61

JCT
14

Digitized by the Internet Archive
in 2012 with funding from
LYRASIS Members and Sloan Foundation

http://www.archive.org/details/lionthe1961east

8592

The 1961 Lion

East Mississippi Junior College

Administration
Personalities
Sophomores
Freshmen
Faculty
Sports
Organizations
The Seasons

Industrial Arts Building

Library and Science Building

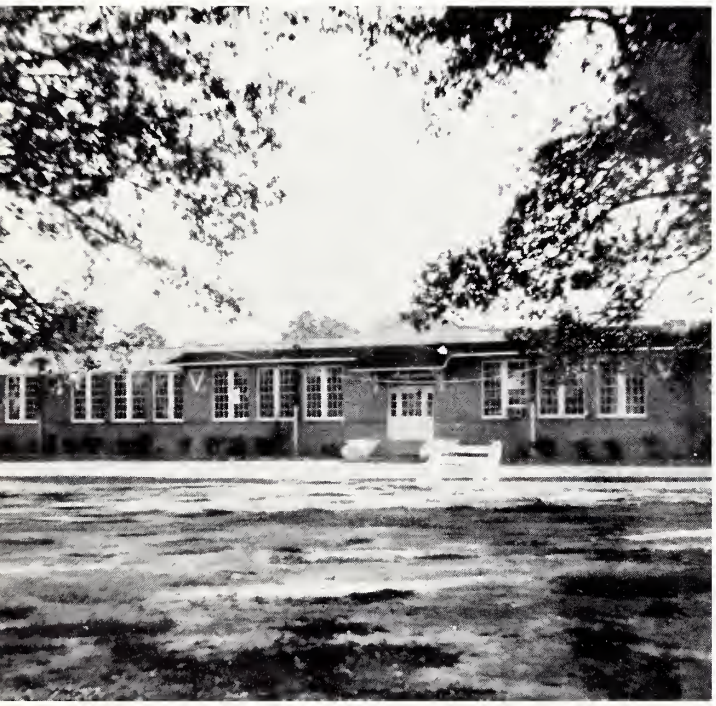

Academic Building

Girls' Dormitory

Athletics Dormitory

Teachers' Apartments

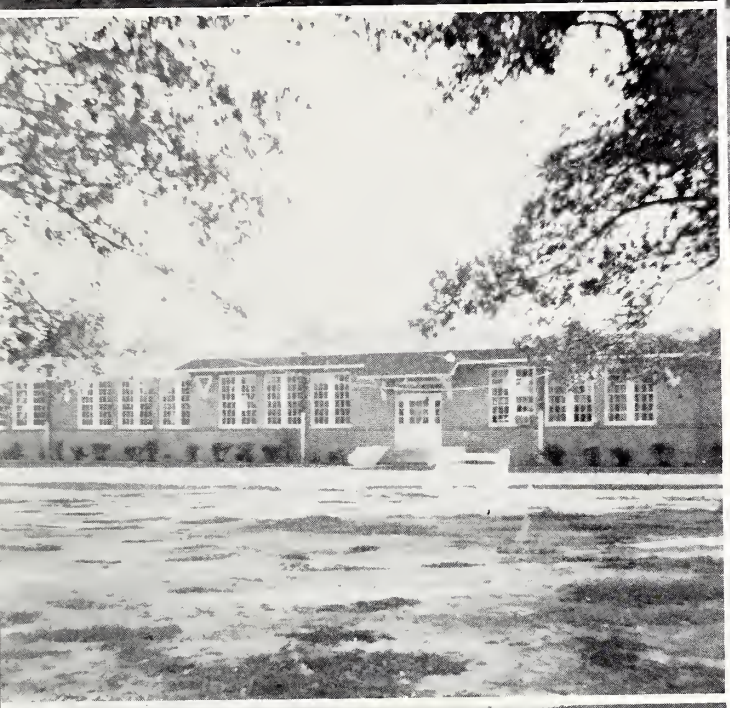

Academic Building

Campus Store

Music Building

To the Class of 1961:

It is with mixed emotions, emotions of pride and of humility, that I address you. I am indeed proud of your recognitions and your accomplishments, and I am deeply grateful for my enriching association with you.

As you look back upon your college days at this institution, you are, I am sure, aware of the fact that you might have worked harder to gain other achievements. But of greater importance is the realization that you have, I feel, learned, with a profound degree of insight and of maturity, to think for yourselves, to accept the inevitable responsibilities which have been and which will continue to be thrust upon you.

The character and the reputation of the East Mississippi Junior College are, as you know, molded and established largely by your actions and, as citizens, by your contributions to our ever-changing "One World." Let us, therefore, seriously meditate upon our important roles in life; and let us strive to do, and do well, that which will bring honor to ourselves, to our alma mater, to our country, and to our fellow man.

When this kind of thinking and acting becomes habitually a part of us, then personal remuneration and self-satisfaction will follow, as does the dawn upon the night; and we shall, in turn, be happier and more successful individuals.

My best wishes go with you.

Yours sincerely,

R. A. Harbour

R. A. Harbour

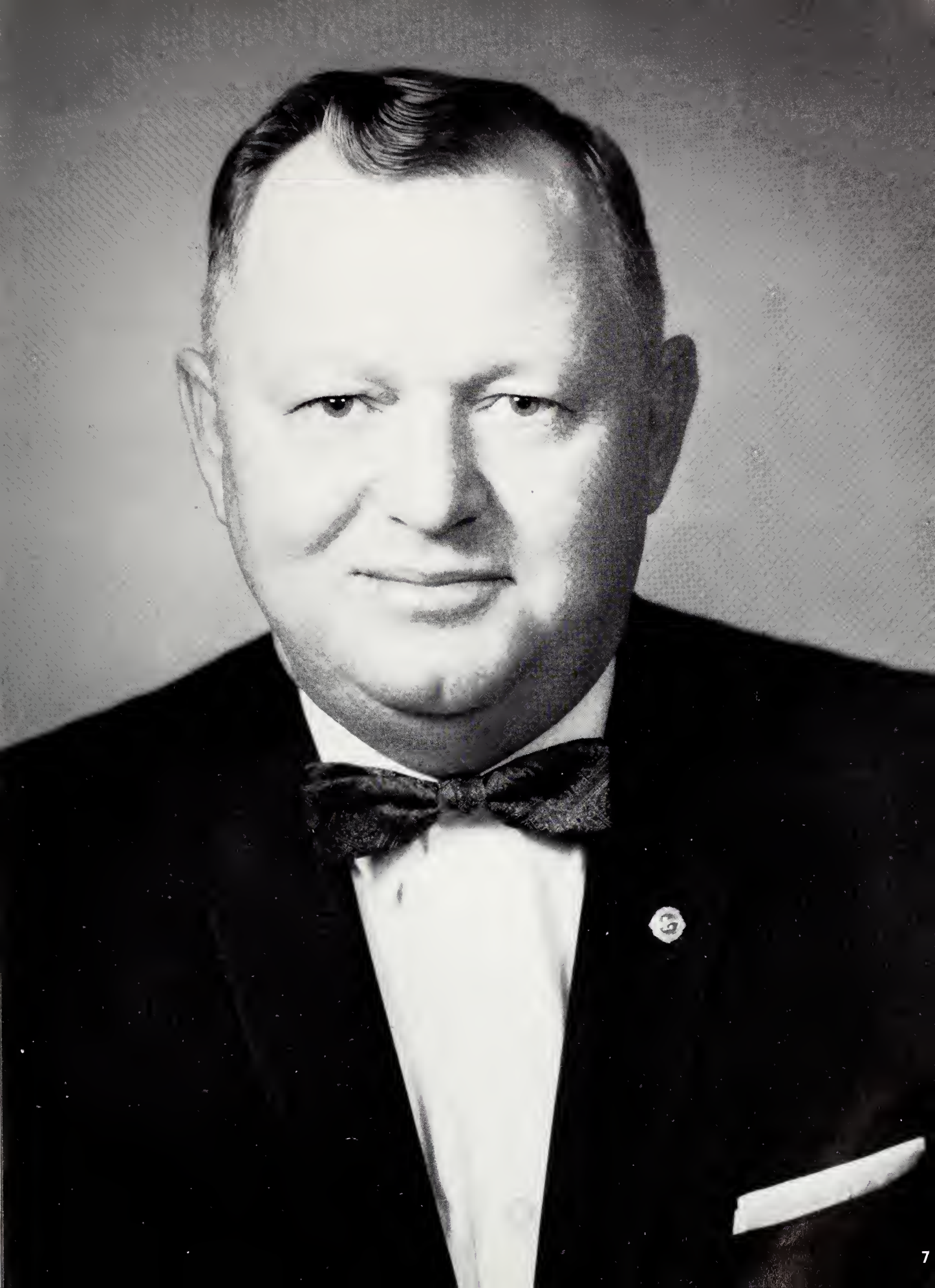

To one who has

an intense personal interest in her students
a warm friendliness and a true sense of humor
the patience and consideration to explain
an unwavering concern for student problems

To one who is

an excellent teacher
a source of inspiration
a loyal supporter of East Mississippi Junior College
a wise counsellor

To one who has

the desire to impart ideals and ambitions to her
students

We, the 1961 Staff of the East Mississippi Junior College LION, dedicate this annual to MRS. HETTIE PRICE.

Beatrice Ross

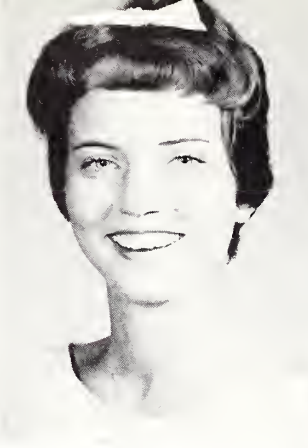

Carol Bridges

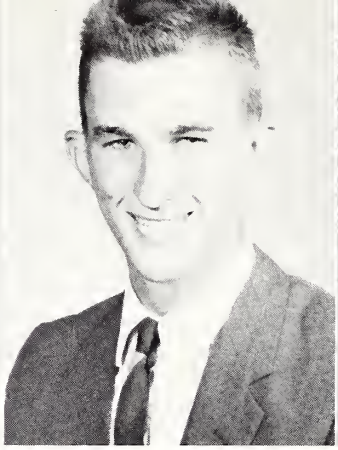

Jim Cockerham

Joann George

Dolly Guy

Working long hours—late into the night—the Lion staff presents this volume to the students of East Mississippi Junior College. We hope as you look through it you will find many things that interest, amuse, and in later years, call back the fond memories of your Alma Mater.

Olivia Harbour

Vicki Hasie

Gerry Moody

Ray Prince

THE EDITOR—Dennis Blake
"There must be a new idea somewhere!"

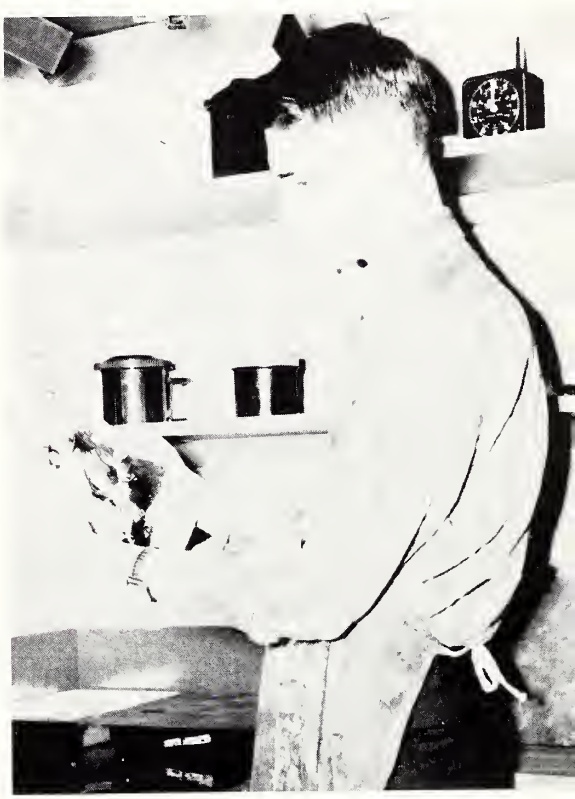

THE PHOTOGRAPHER—Jimmy Reddoch
"Wonder if that will be alright?"

THE SPONSOR—Mr. Barrie Bright
"Are you going to meet that deadline?"

BOARD OF TRUSTEES

KEMPER COUNTY

SUPERINTENDENT CHANDLER LAND, Secretary ..... *DeKalb, Miss.*
W. S. BRIDGES ..... *Electric Mills, Miss.*
L. D. McDADE ..... *Porterville, Miss.*
EARL McKELVAINE ..... *DeKalb, Miss.*
W. W. SHEPHERD ..... *DeKalb, Miss.*
HOWARD WILKERSON ..... *DeKalb, Miss.*

LAUDERDALE COUNTY

SUPERINTENDENT DAN. B. JOHNSON, Chairman ..... *Meridian, Miss.*
JACK CLAYTON, JR. ..... *Lauderdale, Miss.*
KENNETH JONES ..... *Meridian, Miss.*
JAMES T. SINGLEY ..... *Meridian, Miss.*
W. W. THOMPSON ..... *Meridian, Miss.*
J. P. WHITE ..... *Bailey, Miss.*

NOXUBEE COUNTY

SUPERINTENDENT EVA SUE MELVIN ..... *Brooksville, Miss.*
L. T. ANDERSON, JR. ..... *Shuqualak, Miss.*
PAUL DANIELS ..... *Macon, Miss.*
VERLE HEATH ..... *Macon, Miss.*
B. G. PATTY ..... *Cliftonville, Miss.*
W. E. SKINNER, JR. ..... *Macon, Miss.*

BOARD OF SUPERVISORS

KEMPER COUNTY

ERNEST P. BATEMAN ..... *DeKalb, Miss.*
LOUIE BRIGGS ..... *Porterville, Miss.*
FRED CHISOLM ..... *DeKalb, Miss.*
VANZEE LUKE ..... *Preston, Miss.*
JOHN PERSONS ..... *Scooba, Miss.*

LAUDERDALE COUNTY

ROY GRIFFIN ..... *Meridian, Miss.*
R. N. McELROY ..... *Lauderdale, Miss.*
JAMES FRANK SPEARS ..... *Meridian, Miss.*
L. D. WALKER ..... *Meridian, Miss.*
WILLIAM S. WRIGHT ..... *Meridian, Miss.*

NOXUBEE COUNTY

HUB BUTLER ..... *Gholson, Miss.*
H. T. HUNTER ..... *Shuqualak, Miss.*
B. S. MARLER ..... *Cliftonville, Miss.*
W. S. MULLINS ..... *Paulette, Miss.*
D. S. NORWOOD ..... *Brooksville, Miss.*

Mr. Dan Johnson, *Lauderdale County*

The Executive Committee of the Board of Trustees is made up of the County Superintendents of the three tax-supporting counties.

Mrs. Eva Melvin, *Noxubee County*

Mr. Chandler Land, *Kemper County*

DEAN WILLIE NEAL

Mr. John Barrett
Business Manager

Miss Ann Elizabeth Anderson
Dean of Women

Mrs. Ann Barrett
Secretary to the Business Manager

Mr. Baty

Miss Currie
Secretary to the Dean

Now hear this.

Mr. and Mrs. Price.

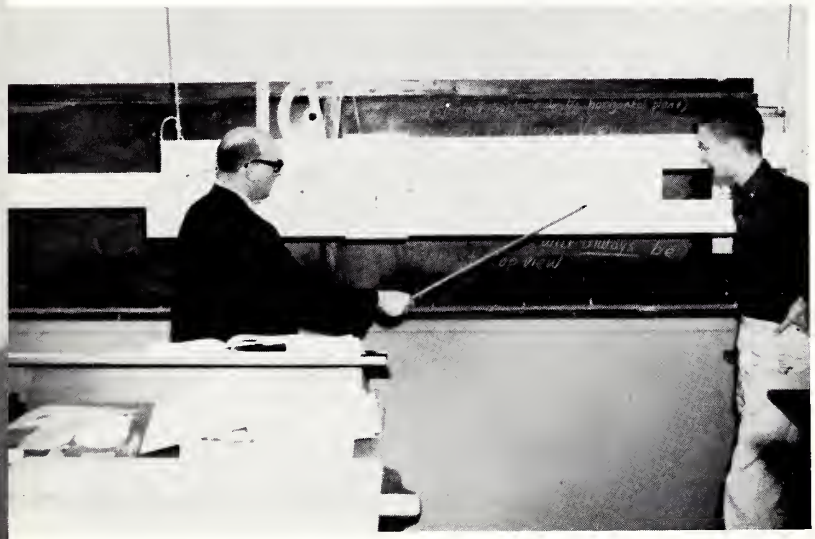

Class in slide rule.

Mr. Price's engineering class.

PERSONALITIES

MR. E.M.J.C.
Charles Box

MISS E.M.J.C.
Dudley Ann Stennis

The Queen's Court

Mary Frances Davis

Shirley Lavender

Carol Lynn Brigges

JoAnn McCoy

Charlotte Ward
HOMECOMING QUEEN

That's a happy looking bunch, isn't it?

The 1938 Homecoming Court.

L to R: Mrs. Doris Clark Cunningham, Mrs. Virginia Hill Buchanan, QUEEN Mrs. "Lee" Hudson Francis, Mrs. Annie Carter Morgan, and Mrs. Alice Snider Phillips.

Our escorts of the evening.

East Mississippi's first Homecoming Court was here that night.

The old and the new, our 1960 Homecoming Court.
Queen Charlotte leaves the field.

MISS E.M.J.C.

Dudley Ann Stennis

MR. and MRS.

E. M. L.

MOST BEAUTIFUL
Carol Lynn Bridges

MOST HANDSOME

Owen Odom

BEAUTIES

Olivia Harbour

Jo Ann McCoy

Charlotte Ward

Roger Fuller

Bobby Malone

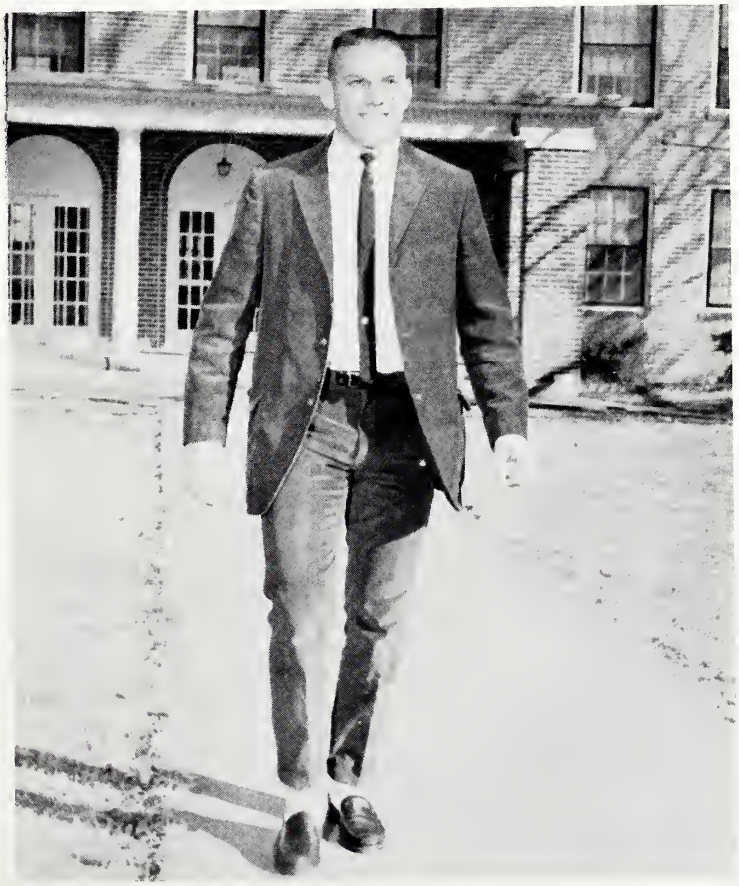

Larry Cohen

MOST INTELLECTUAL
James Smith
Ray Prince

BEST DRESSED
Larry Cohen
Ruby Ann Hopper

FRIENDLIEST
Teddy Cornelius
Dudley Ann Stennis

Mr. EMJC catches up on some reading.

We're on our way to Natchez!!

Play that piano, Jimmy!

PERSONALITIES OF THE MONTH

are voted by the Collegian Staff and are kept secret until that issue of the Collegian appears.

SEPTEMBER

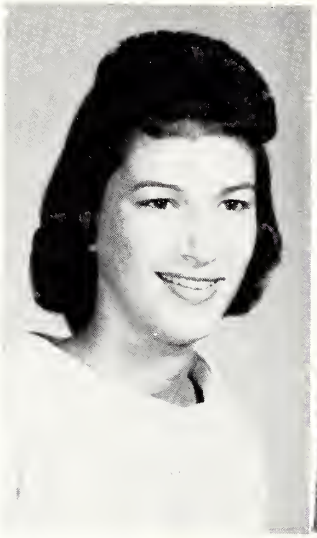

Gloria Ramage

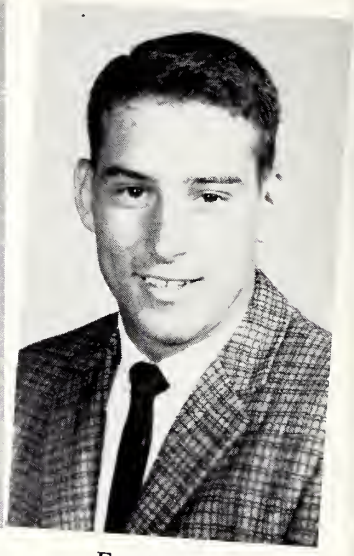

Frank Brown

OCTOBER

Jennie Cashe

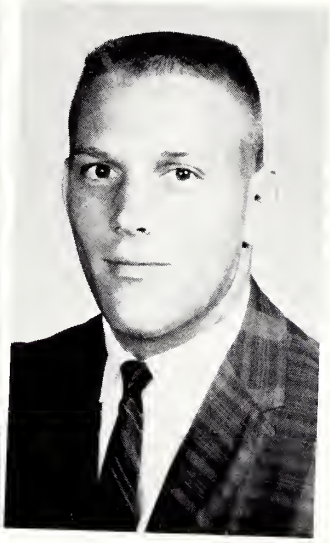

Larry Cohen

NOVEMBER

Dot Smith

Billy Westmorland

DECEMBER

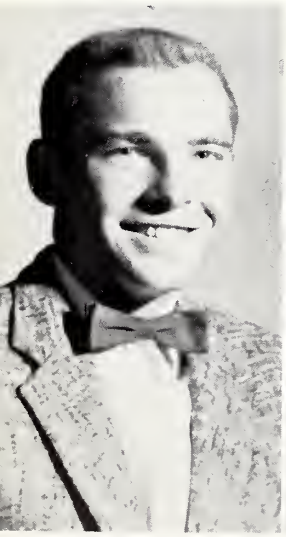

John Dudley

Olivia Harbour

JAN

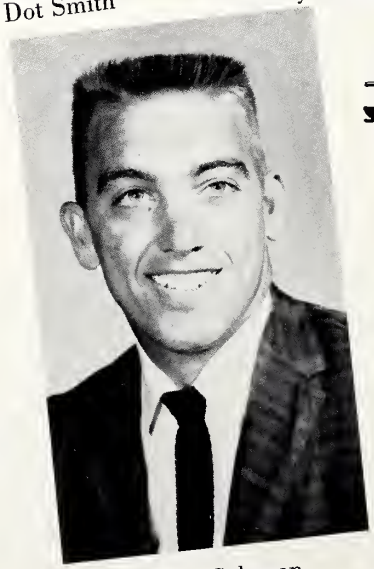

Billy Coleman

FEBRUARY

Carolyn Butchee

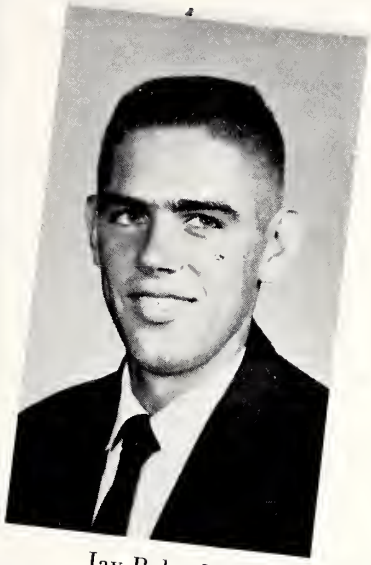

Jay Boland

MARCH

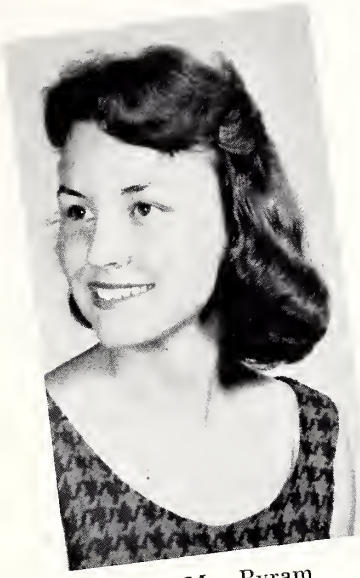

Allie Mae Byram

Don Edwards

APRIL

Joann George

Gerald Thompson

UARY

Rubye Ridgon

MAY

Ray Prince

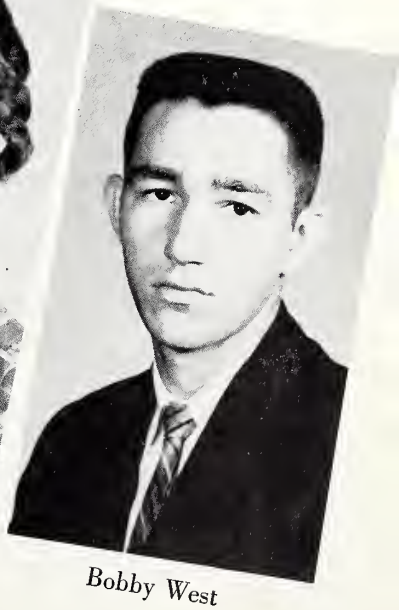

Bobby West

We present Sir Gawain, mascot of the girls' dorm.

Do it, darlings!

Tam's mare lost her tail.

Just a bundle of "fireball"!

Love those parties!

How's this for a string of Beauties?

Shorthand Simplified
THE LITERATURE OF ENGLAND
WHAT TO LISTEN FOR IN MUSIC
COLLEGE ALGEBRA
SOCIOLOGY: A Synopsis of Principles
Third Edition
Human Body

SOPHOMORES

Bobby Malone—*President*
Roger Fuller—*Vice-President*
Shirley Lavender—*Secretary*
Mary Frances Davis—*Treasurer*

Jack Anderson
Sturgis

Tommy Abston
Aliceville, Alabama

Louis Anderson
Shuqualak

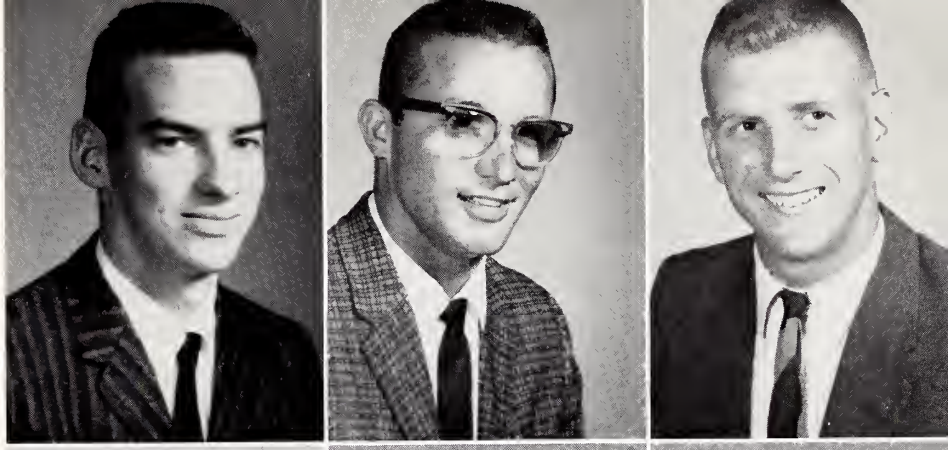

Dennis Blake
Columbus

Billy Blasingame
Columbus

Jay Boland
Elba, Alabama

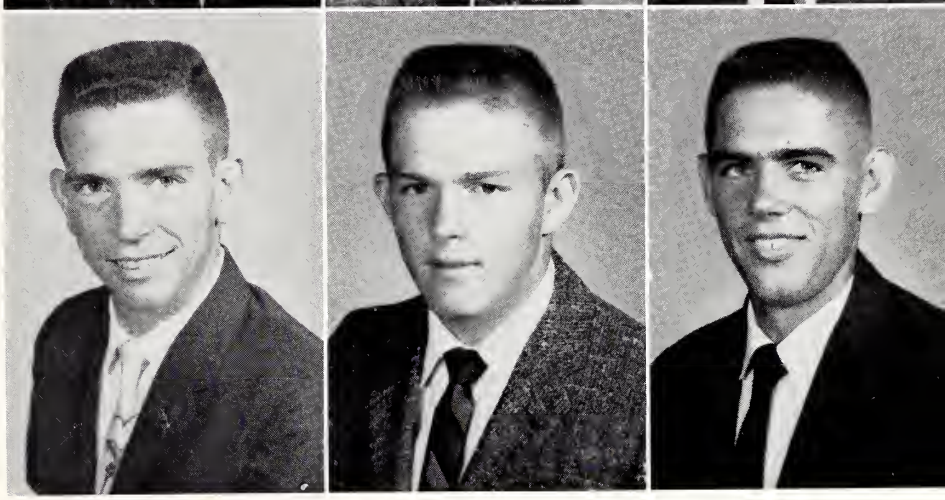

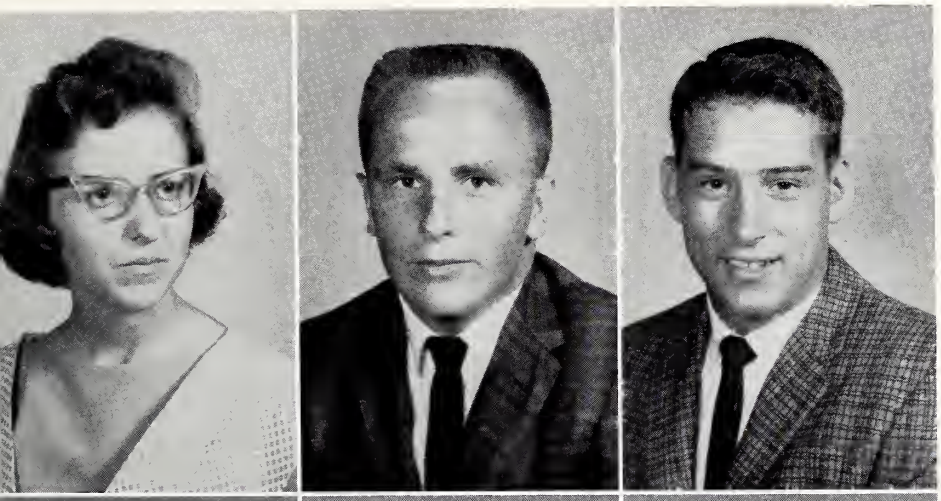

Ann Bounds
Shuqualak

Charles Box
Columbus

Frank Brown
Marion Jct., Alabama

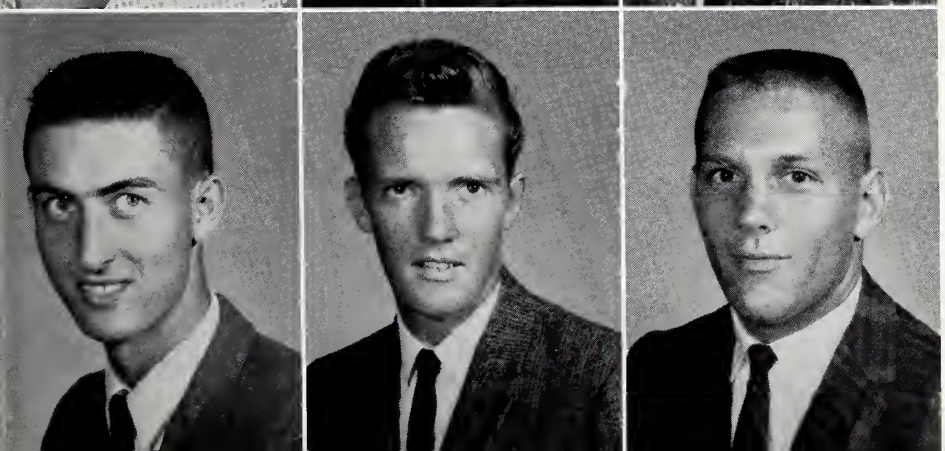

Jerry Butler
Gholson

Hollis Calvert
Collinsville

Larry Cohen
Columbus

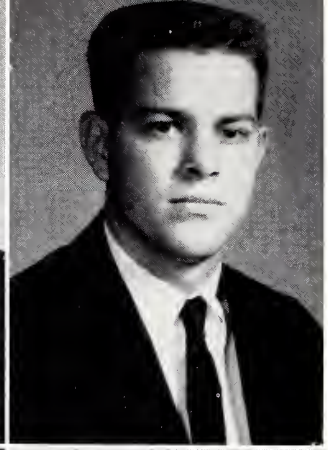

Billy Coleman
Columbus

Bobby Compton
Meridian

Jim Cook
Columbus

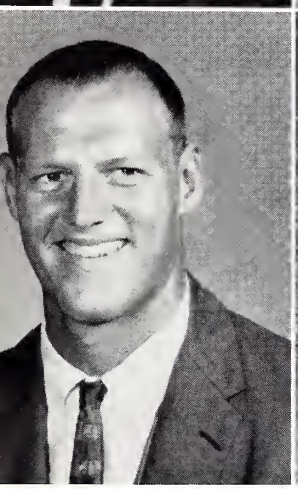
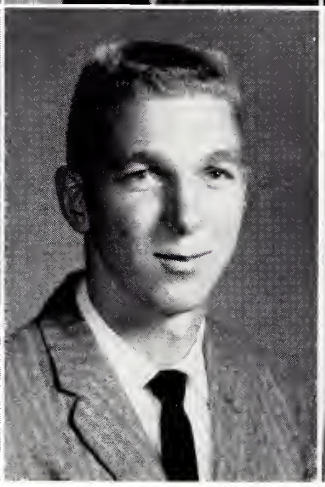

Lew Cornelius
Tampa, Florida

Tommy Cozart
Pittsbora

Mary Frances Davis
Dekalb

Jane Fleming
Scooba

Roger Fuller
Panala, Alabama

Jeannett George
DeKalb

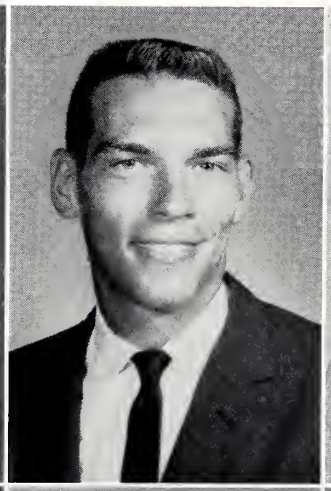

Bobby Joe Gibson
Meridian

Leslie Goode
West Point

Cecil Gregg
Mashulaville

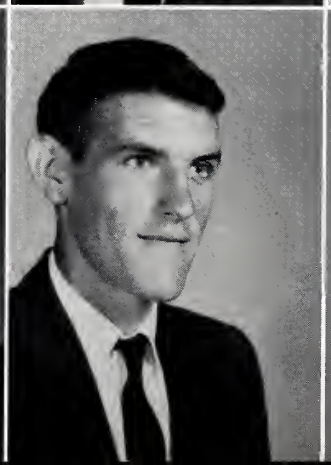
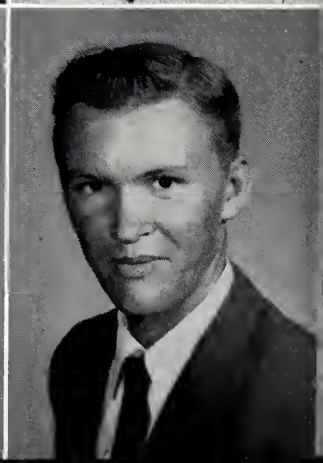

Doris Grissom
Bailey

Junior Hamby
Dadeville, Alabama

Bobby Hatton
Sharpsburg, Kentucky

Felton Henderson
Linedale, Georgia

Travis Higginbotham
Mashulaville

John Hill
Calhoun City

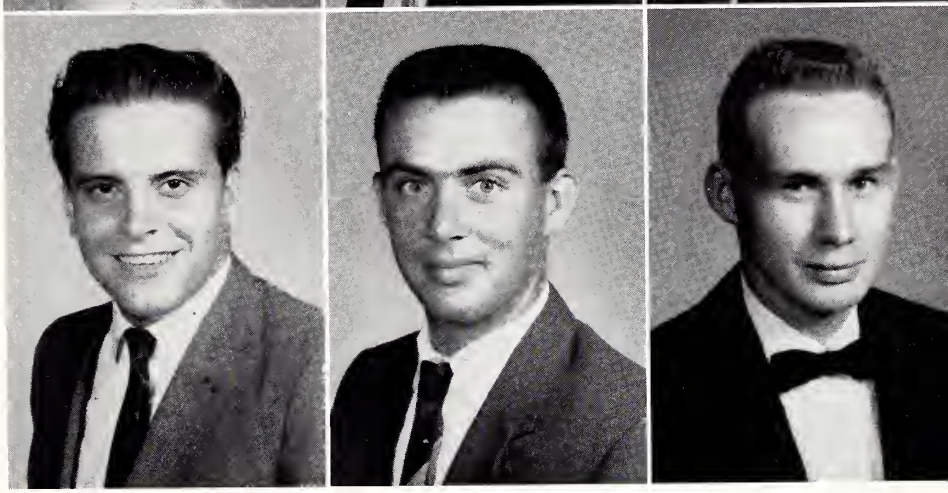

James Hopkins
Toomsuba

Sue Hudnall
DeKalb

Dwayne Jolly
Collinsville

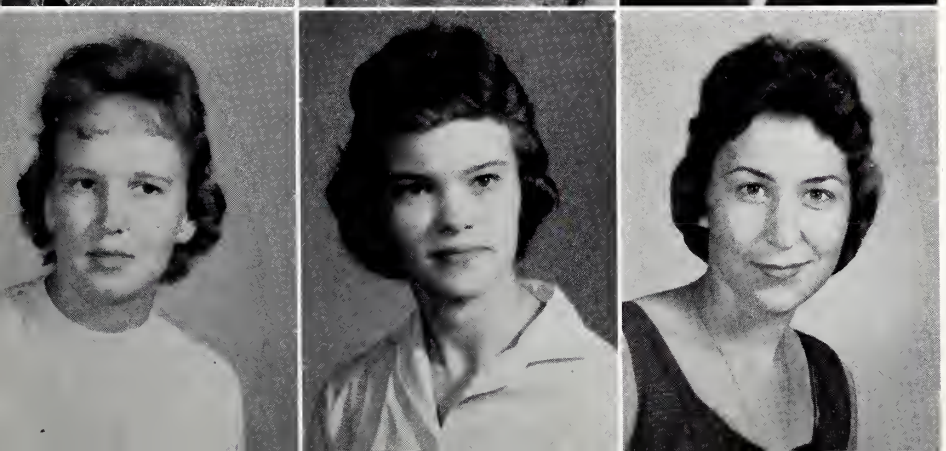

Faye Jones
DeKalb

Ila Kimbrell
Columbus

Shirley Lavender
Columbus

Melwyn Linton
Meridian

Bobby Malone
Columbus

Charlie Martin
Meridian

Mary Lou Martin
Scooba

Carolyn Murphy
Lauderdale

Thomas Pearson
Starkville

Ray Prince
Shuqualak

Guy Purvis
Scooba

Gloria Ramage
Derma

Robert Richardson
Scooba

Beatrice Ross
DeKalb

Gloria Jean Shepherd
Gholson

Dot Smith
Macon

Dudley Ann Stennis
Meridian

Walter Swoope
Columbus

Morris Waite
West Point

Charlotte Ward
Bailey

Bobby West
Selma, Alabama

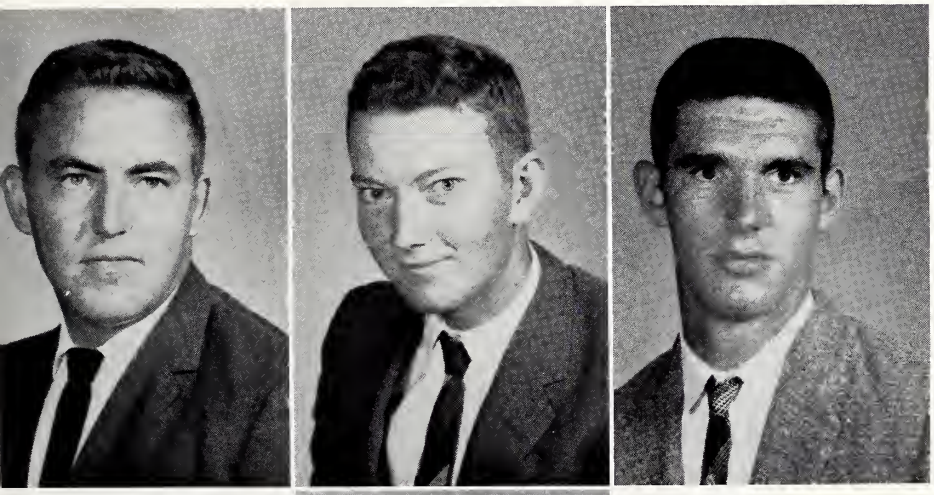

Bobby Westmoreland
Celina, Tennessee

Clay Williams
Scooba

George Womble
Birmingham, Alabama

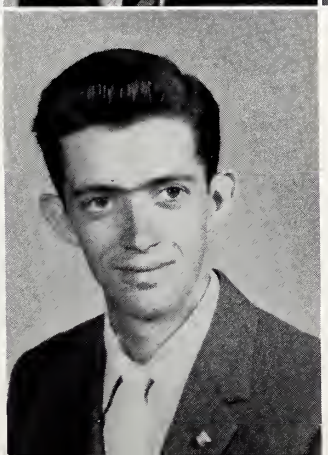

Roy York
Mathiston

SOPHOMORES NOT PICTURED:

Sherrill Bailey	*Calhoun City*
James Melvin	*Shuqualak*
Herbert Blakeney	*Columbus*
James Bryan	*Scooba*
Teddy Cornelius	*Tampa, Florida*
John Dudley	*Scooba*
Larry Hodge	*Calhoun City*
Charles Keys	*West Point*
Elmer Knight	*Meridian*
James Mosley	*Danville*
James Parker	*Columbus*
Larry Peavy	*Meridian*
Larry Pope	*Columbus*
Billy Sewell	*Maben*
Jesse Sparkman	*Macon*
Gerald Stuart	*Gholeson*
Clifton Wade	*State Line*

FRESHMEN NOT PICTURED:

Virginia Cash	*Forkland, Alabama*
Jimmy Coleman	*Steens*
Lee Cornelius	*Macon*
Carl Duckworth	*West Point*
Truman Finchum	*Tallahoma, Tennessee*
Joe Golden	*DeKalb*
Charles House	*Columbus*
Morris Hudson	*Jackson, Alabama*
Guy Jones	*DeKalb*
Jim Koutroulis	*Los Angeles, Calif.*
John Mitchner	*Crawford*
William Pearson	*Columbus*
Buford Sharp	*Columbus*
William Shelton	*Columbus*
James Swanzy	*Columbus*
Billy Westmoreland	*Celins, Tennessee*
Edgar Whitten	*Columbus*
John Wilborn	*York, Alabama*

Getting ready to head west in the "Covered Wagon."

Wonder what girl they're discussing now?

Oh, those deadlines!

FRESHMEN

Dolly Guy—*President*
Charles Neal—*Vice-President*
Ray MacLaurin—*Secretary-Treasurer*
Don Edwards—*Reporter*

Edith Banks
Macon

Donald Bell
Meridian

Charles Bethany
Brooksville

Herma Jean Bolton
Collinsville

Charles Boswell
Meridian

Carol Lynn Bridges
Electric Mills

Tommy Briggs
Scooba

Nancy Brown
DeKalb

William Brown
Atmore, Alabama

Joan Burchfield
Preston

Carolyn Butchee
Lauderdale

Allie Mae Byram
Shuqualak

Roma Cheatham
Preston

Mary Chisolm
Dekalb

Rita Clay
Collinsville

Jim Cockerham
Columbus

James Cook
Meridian

Archie Covington
Silas, Alabama

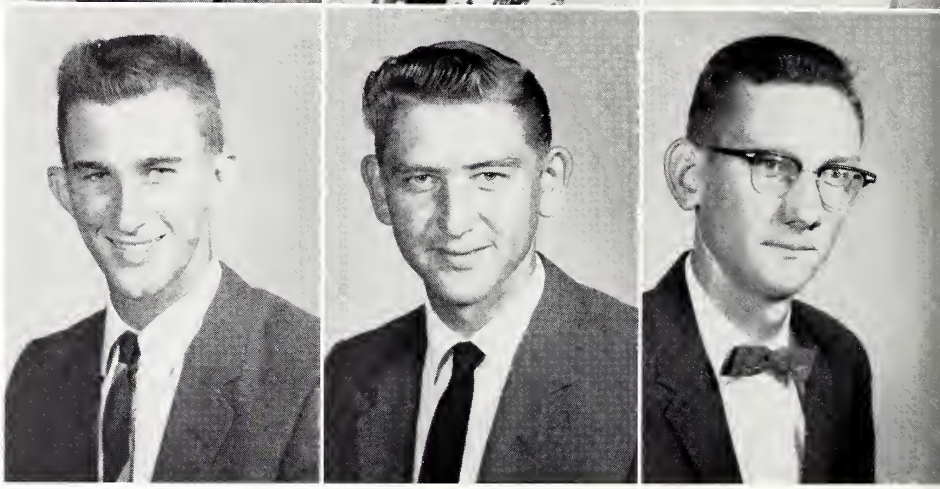

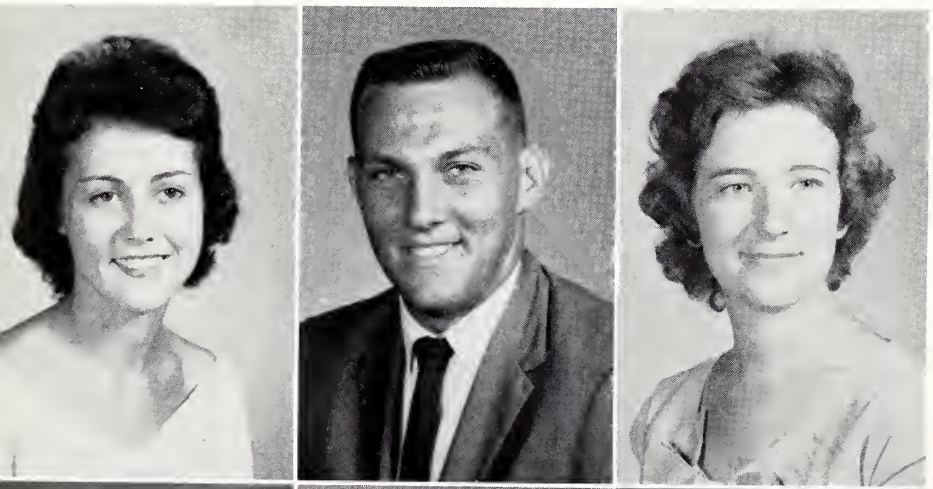

Yvonne Covington
Meridian

Horace Graig
Lyman, S. C.

Betty Culwell
Macon

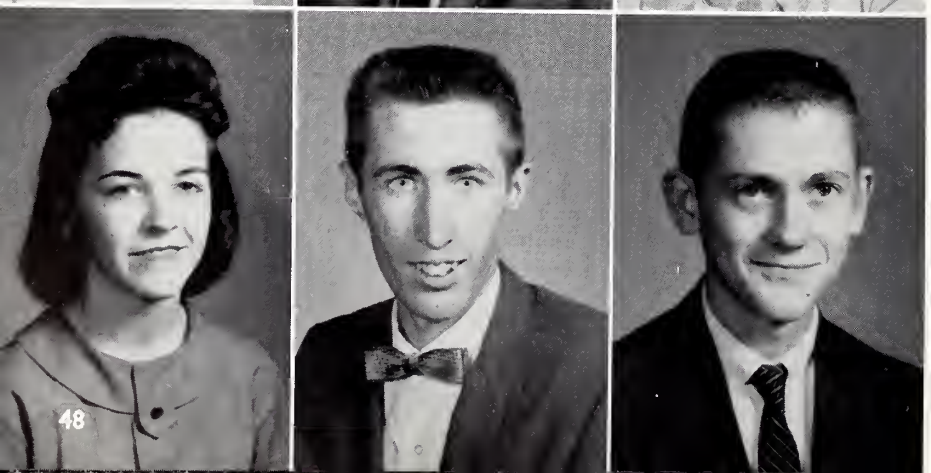

Norma Ruth Cumberland
Preston

David Dale
Scooba

Jimmy Daniels
Scooba

Dorothy Davis
Dekalb

Jerry Davis
Collinsville

John Davis
Dekalb

Wanda Diehl
Brooksville

Wilbert Dahlam
Caledonia

Billy Dyess
Meridian

Ben Edwards
West Point

Don Edwards
Birmingham, Alabama

Gladys Eldridge
Dekalb

Rebecca Eldridge
Dekalb

John Evers
Dadeville, Alabama

Thomas Farrar
Macon

Rebecca Fleming
Collinsville

Robert Frazier
Meridian

Jo Ann George
Dekalb

Rachael Gibson
Meridian

Betty Gilliland
Macon

Mary Ann Gray
Dekalb

Charles Green
Macon

Dolly Guy
Macon

Mary Lou Harbour
Dekalb

Olivia Harbour
Scooba

Jerri Hardin
Scooba

Vicki Hasie
Dekalb

Joe Hill
Brooksville

Ruby Ann Hopper
Porterville

Bill Horton
Columbus

Frances Hughes
Columbus

Edward Hunt
Starksville

Harold Hunter
Macon

Katie Jackson
Ackerman

Anita Johnson
Columbus

Carolyn Johnson
Dekalb

Linda Key
Dekalb

Terry Key
Dekalb

Ernest King
Cliftonville

Lynn LeGette
Dekalb

Carolyn Luke
Porterville

James Luke
Porterville

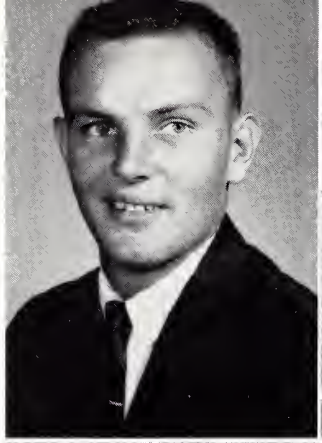

Jo Ann McCoy
Dekalb

O'Neal McCullough
Caledonia

Joy McDonald
Meridian

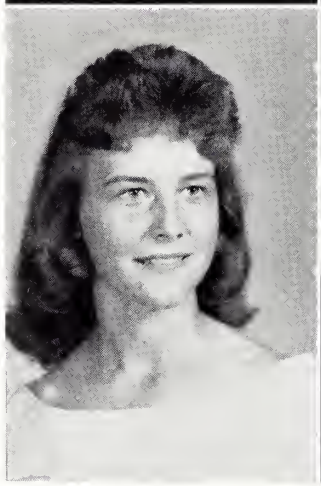
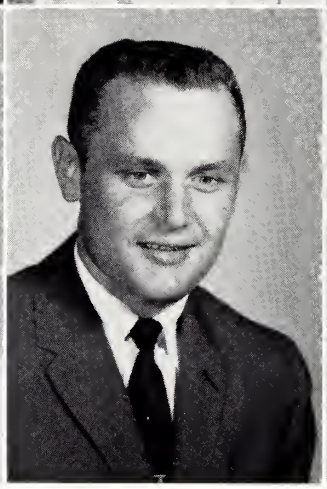

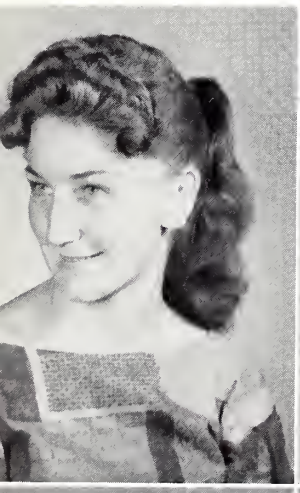

Leddie Mae McDonald
Preston

Glenda McKee
Bailey

Ray McLaurin
Dekalb

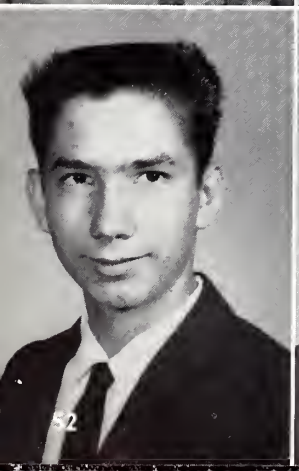
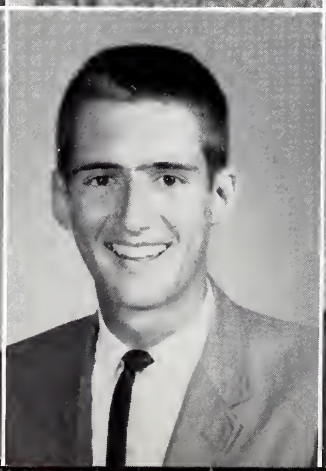
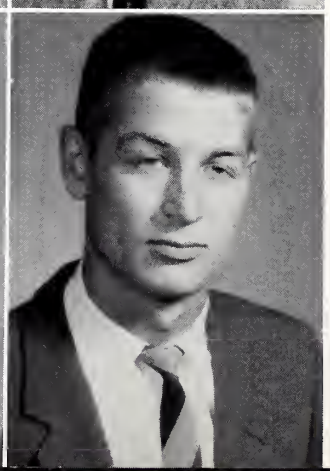

David Mason
Lauderdale

Mike May
Meridian

Jerry Mitchener
Crawford

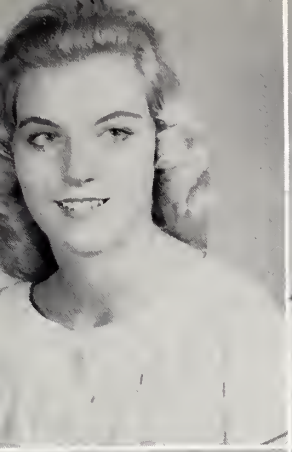

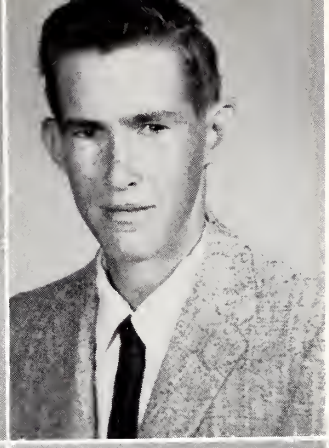

Gerry Moody
Scooba

Patsy Morgan
Sturgis

Wallace Mosley
Daleville

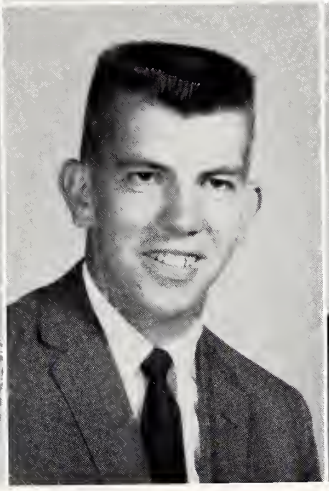
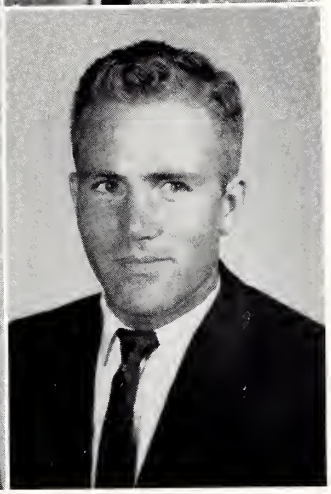

Johnnie Murphy
Brooksville

Charles Neal
Columbus

Joe Odom
Steens

Owen Odom
Steens

Willie Ray Oswalt
Columbus

Robert Payne
Lauderdale

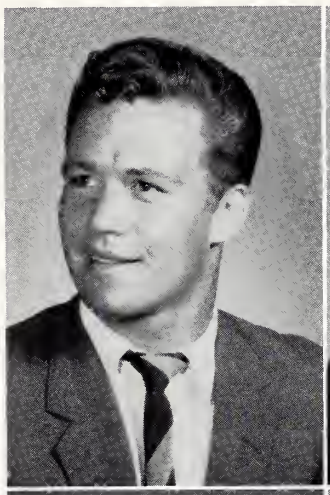
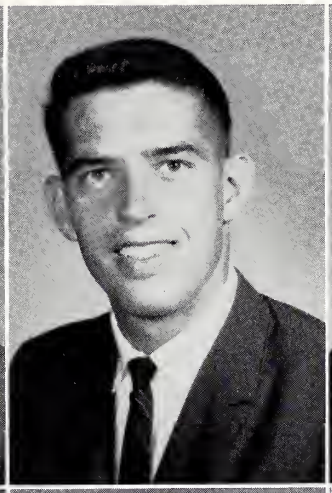
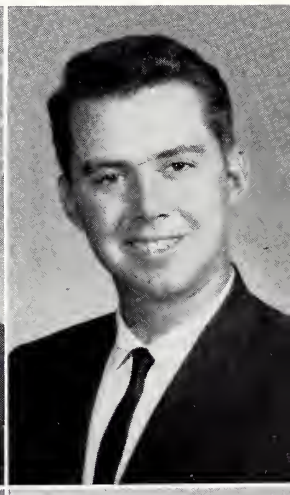

Margie Phillips
Prairie Point

Clyde Pierce
West Point

Harry Poag
Macon

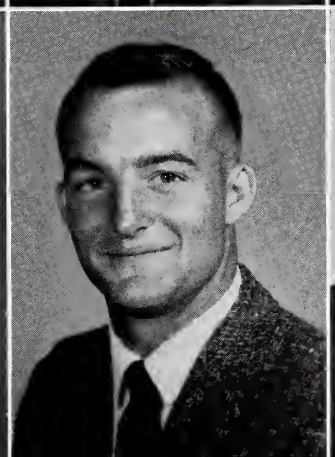
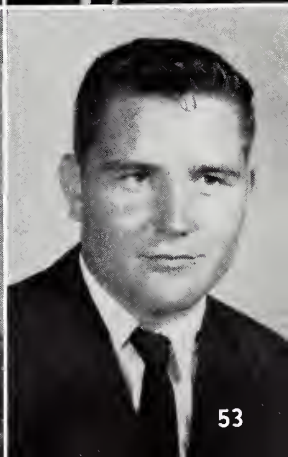

Robert Pope
West Point

Nancy Prince
Shuqualak

Clyde Pugh
Thomas, Alabama

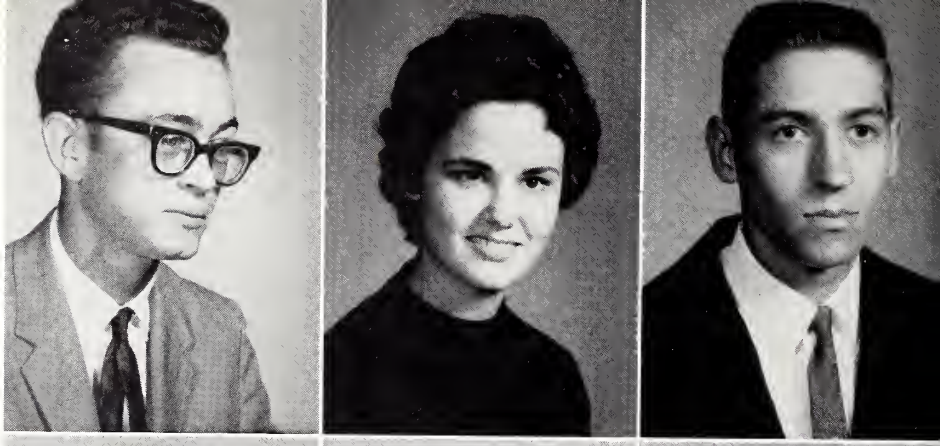

Linda Ratcliff
Bailey

Jimmy Reddoch
Shuqualak

Joey Reeves
Scooba

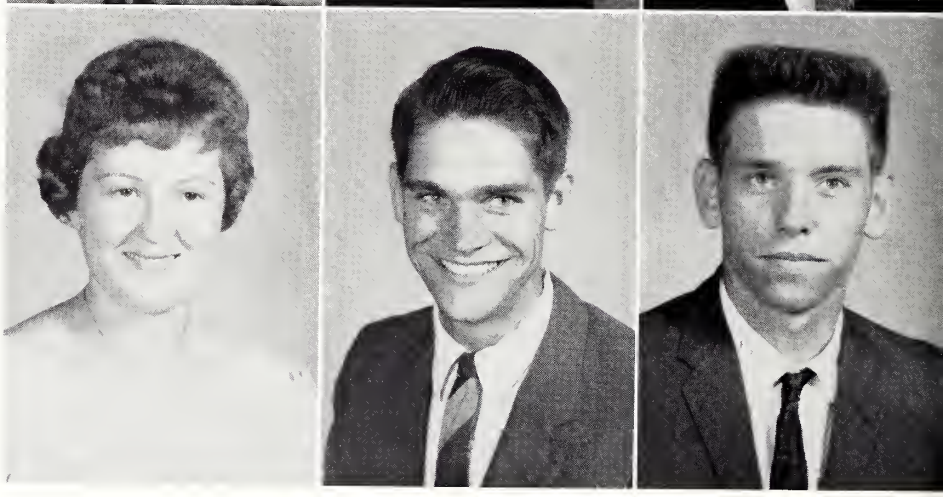

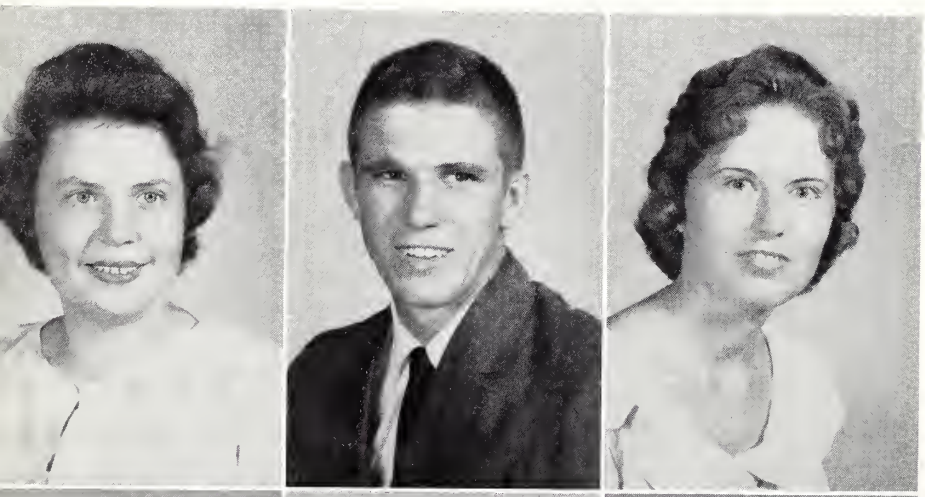

Rubye Ridgon
Shuqualak

Louis Roberson
Columbus

Sybil Roberts
Meridian

Kenard Sharp
Collinsville

Sandra Shirley
Meridian

Milton Shoemaker
Meridian

George Marshall Smith
Dekalb

Herman Smith
Caledonia

James Smith
Scooba

Edna Snowden
Meridian

Shirley Stephens
Dekalb

Marie Stewart
Meridian

Emilie Kay Taylor
Macon

Faye Temple
Meridian

Eugene Thomas
Dekalb

Gerald Thompson
Meridian

Joyce Tisdale
Meridian

Frances Townsend
Dekalb

Ima Dean Varner
Macon

J. W. Vernon
Shuqualak

Jeffery Vincent
Collinsville

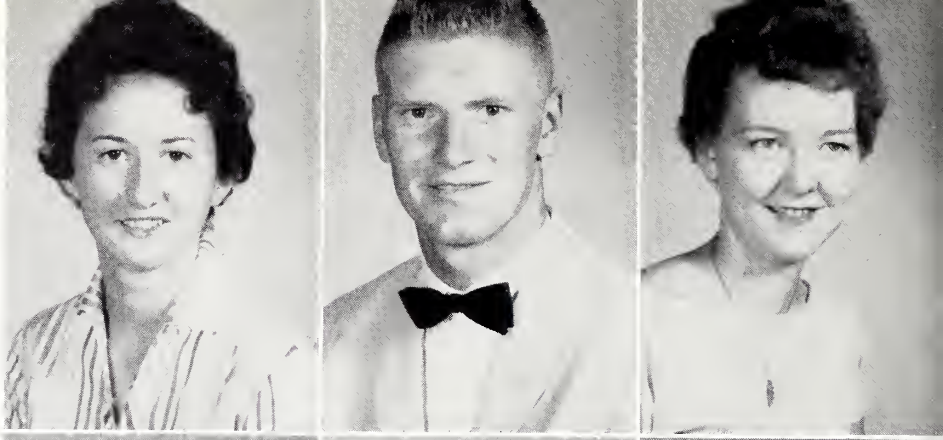

Spence Waggoner
Columbus

Mary Ann Waid
Brooksville

Lawrence Walters
Caledonia

Darrel Walters
Calhoun City

Jean Welch
Collinsville

Marion Wells
Shuqualak

Mary Kay Wilkins
Preston

Carolyn Williamson
Meridian

Hubert Williamson
Columbus

FACULTY

ANN E. ANDERSON
M.A., University of North Carolina
Mathematics

BARRIE BRIGHT
B.S., Mississippi College
English, Speech

THOMAS E. BRUISTER
B.S. and M.E., Mississippi Southern
Business Education

Those who educate children well are more to be honored than even their parents, for these only give them life, those the art of living well.

—ARISTOTLE

What sculpture is to a block of marble, education is to the human soul.

—ADDISON

GERALDINE COLLINS
M.A., University of Mississippi
Voice, Piano

GENE CRAGO
B.A., University of New Mexico
Band

EDNA EARLE HARBOUR
M.A., Mississippi State University
English

WILLIE NEAL
B.S., Delta State
M.A., George Peabody College
History

PEGGY MAY
B.S., Mississippi Southern
Library

JUNE MULLER
B.S., University of Mississippi
Business Education

He that governs well, leads the blind; but he that teaches, gives him eyes.

—SOUTH

A college professor has written recently of his own profession, "They are teachers because they have more than the usual desire to communicate. They are excited enough about something to want to tell others, have others love it as they love it."

ROY PRICE
B.S., Mississippi State University
Engineering, Economics, Math

HETTIE PRICE
B.S. and M.S., Mississippi State University
Education, Spanish

N. J. SMITH
M.S., Mississippi State University
Agriculture, Botany, Zoology

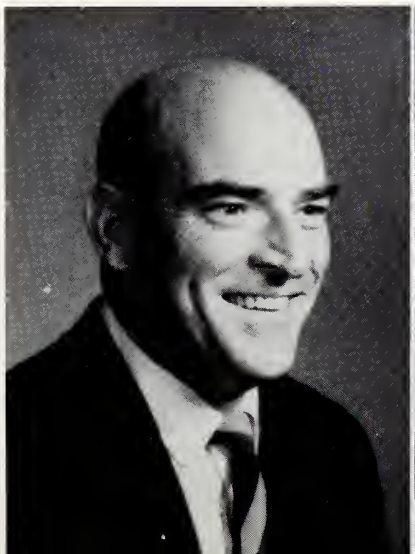

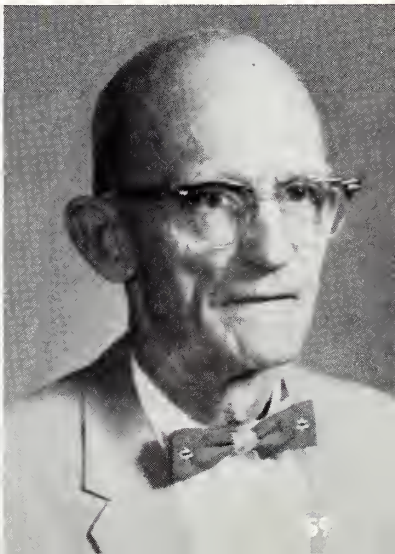

KEYES CURRIE
M.S., Mississippi Southern College
Basketball, Government

JACK PALMER
Stetson University, Southern Baptist Theological Seminary
Bible

EARL JONES
B.S., Livingston State Teacher's College
Vocational-Technical

If we work upon marble, it will perish; if on brass, time will efface it; if we rear temples, they will crumble into dust: but if we work upon immortal minds, and imbue them with principles, with the just fear of God and love of our fellow-men, we engrave on those tablets something that will brighten to all eternity.

—DANIEL WEBSTER

ROBERT HEAD
B.S., Delta State
M.A., University of Mississippi
Chemistry, Physics

BOB SULLIVAN
B.S., George Peabody
Football Coach

WARREN SWOOPE
B.S., Mississippi State University
Assistant Football Coach

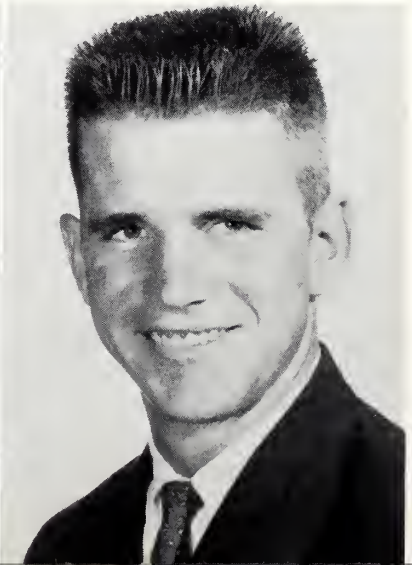

MRS. ONIE JUMPER
Assistant to the Dean of Women

MRS. OLGA HUTCHERSON
Campus Store

MRS. IDA MADISON
Campus Store

MRS. THELMA McNEIL
Dining Hall

MRS. ALICE NOWELL
Dietitian

There is something wrong.

You owe a little on this book.

Now for the next time.

You misspelled a word.

SPORTS

THE COACHES

Gerald Poole
Warren Swoope
Head Coach
Bob Sullivan
Student Assistants
Jesse Sparkman
Larry Hodge

CAPTAINS

Horace Craig
Teddy Cornelius
Lew Cornelius

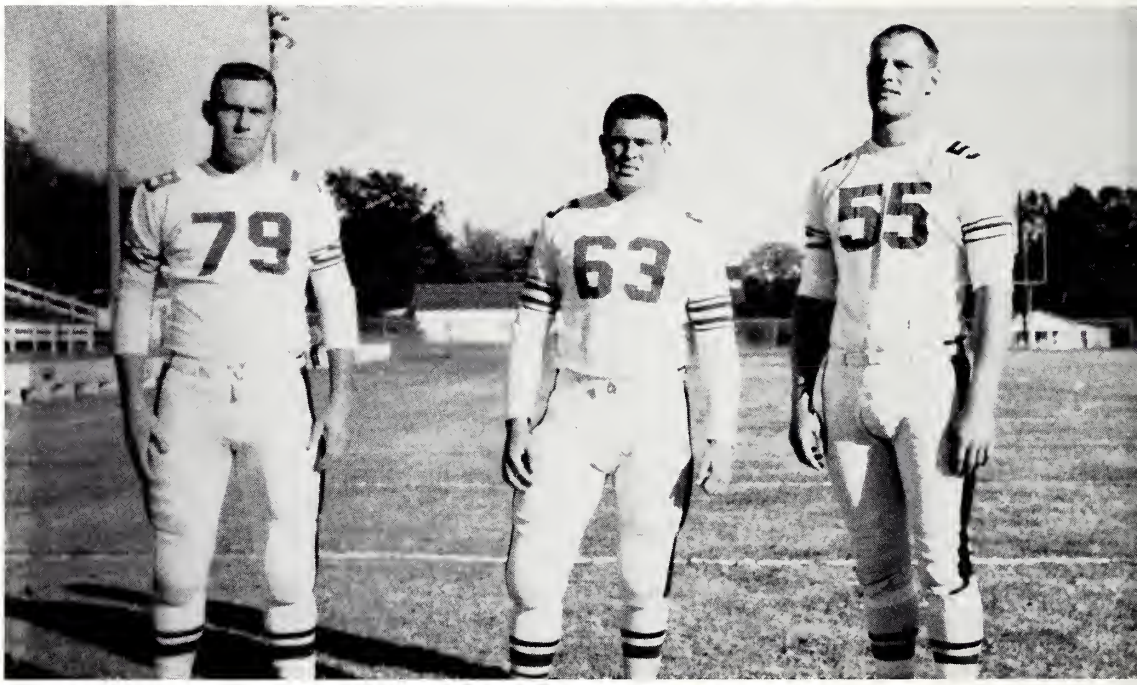

MANAGERS

Lee Cornelius
Billy Westmoreland

BOTTOM ROW, left to right: Trainer G. Poole, E. Knight, T. Farrar, B. Malone, C. House, C. Pierce, J. Coleman, F. Brown, L. Cornelius, W. Wilborn, B. Blasingame, T. Abston, Warren Swoope, Coach. SECOND ROW, left to right: J. Golden, B. Coleman, B. Dyess, O. Odom, B. Pearson, J. Swanzy, L. Cohen, W. R. Oswalt, C. Box, D. Edwards, T. DeCell. THIRD ROW, left to right: J. W. Vernon, J. Koutroulis, T. Cornelius, R. Fuller, J. Hamby, W. Swoope, H. Phillips, T. Finchman, R. Evers, H. Craig, C. Morgan.

Baby Doll comes through again!

Left to right—LINE: Roger Fuller, Horace Craig, Walter Swoope, Lew Cornelius, Teddy Cornelius, Junior Hamby, Truman Finchum. Left to right—BACKFIELD: Baby Doll Pierce, Don Edwards, Joe Golden, Willie Ray Oswalt.

EMJC

LIONS

Left to right—LINE: Billy Pearson, Elmer Knight, James Swanzy, Harold Phillips, Red Evers, Charles Morgan, Jim Koutroulis. Left to right—BACKFIELD: Larry Cohen, Bobby Malone, Charles House, Billy Dyess.

Billy Blasingame
Halfback

Charles Box
Fullback

Larry Cohen
Halfback

That's An All American for you!

Jimmy Coleman
Halfback

Lew Cornelius
Center

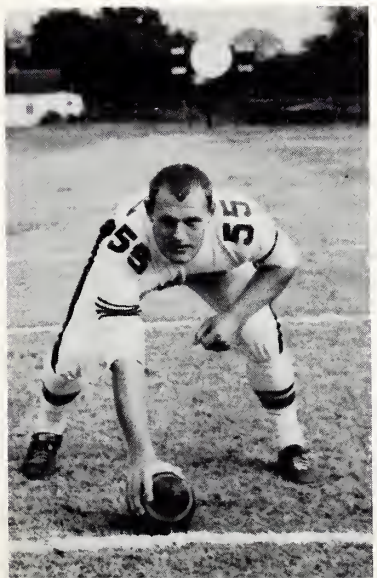

Teddy Cornelius
Guard

Horace Craig
Tackle

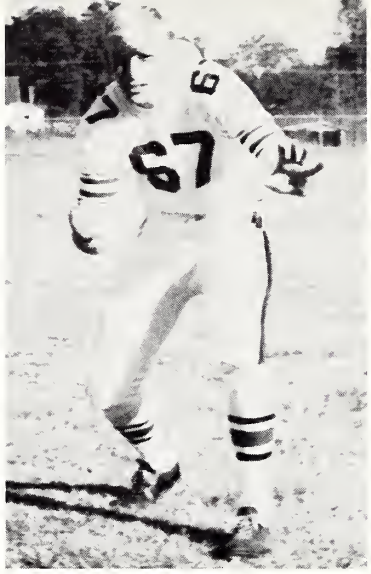

Tal DeCell
Guard

Billy Dyess
Halfback

Hold on, Baby Doll!

Don Edwards
Quarterback

Red Evers
Guard

Thomas Farrar
End

Truman Finchum
End

Roger Fuller
End

Joe Golden
Fullback

Who missed their block?

Charles House
Fullback

Junior Hamby
Tackle

Elmer Knight
Tackle

Jim Koutroulis
Left End

Bobby Malone
Quarterback

Charles Morgan
Tackle

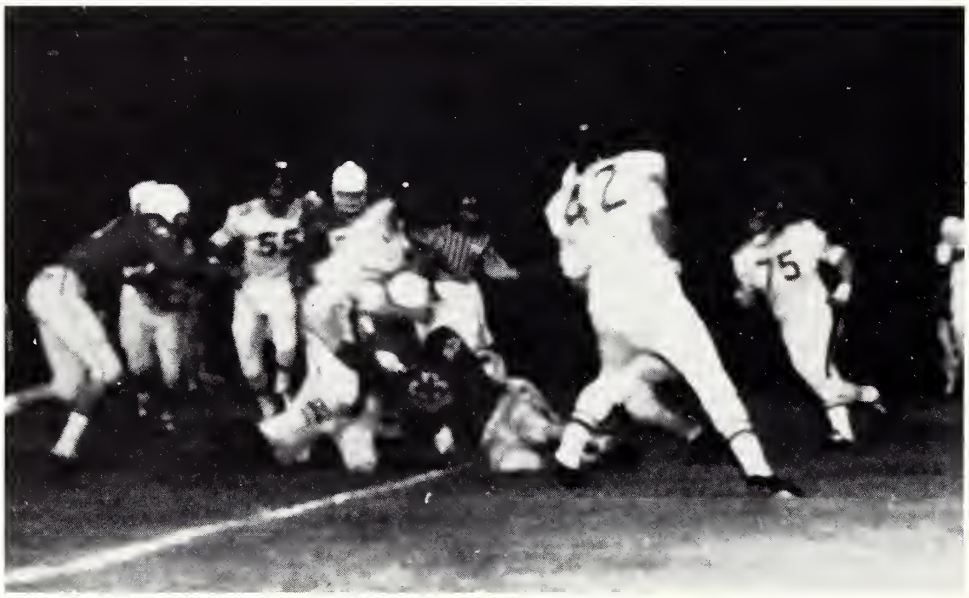

We can't see you, Edwards, but we know you are there!

Owen Odom
Guard

Willie Ray Oswalt
Halfback

Harold Phillips
Center

Clyde (Baby Doll) Pierce
Halfback

James Swanzy
Guard

Unghhhhhhh!

Walter Swoope
Guard

Billy Pearson
End

J. W. Vernon
End

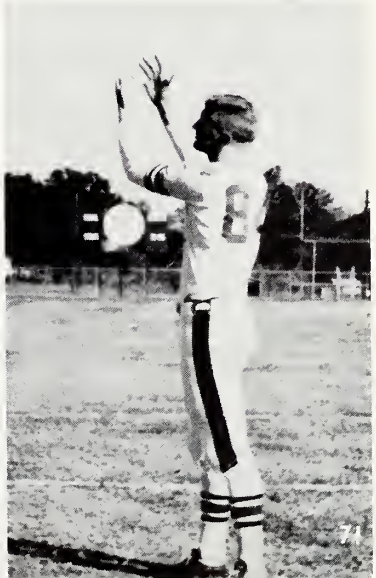

COACH
Keyes Currie

THE MANAGERS
Ray McLaurin and Robert Earl Fraizer

The 1960-61 Lions

Jay Boland
Guard

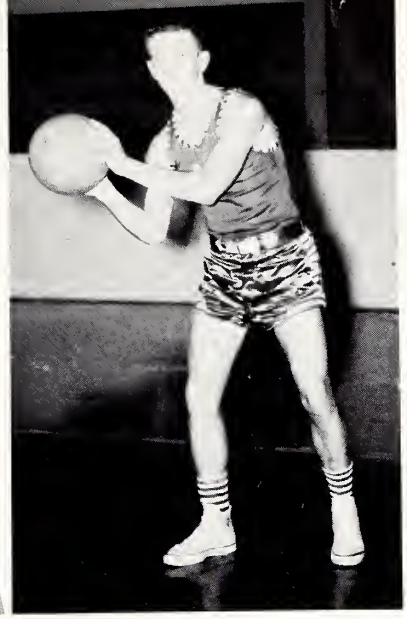

Charles Boswell
Guard

Tommy Briggs
Center

Hollis Calvert
Forward

John Dudley
Guard

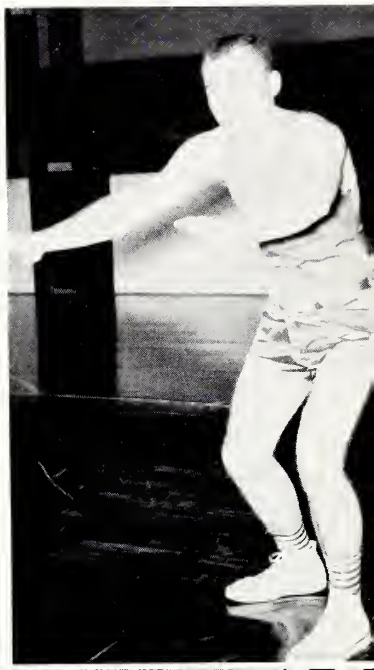

West scores two more for the Lions.

Leslie Goode
Forward

Bobby Hatton
Guard

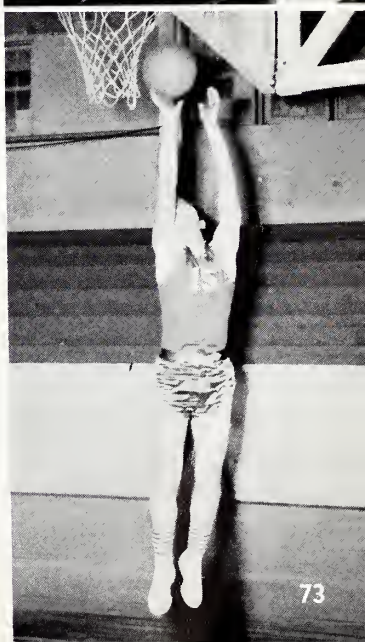

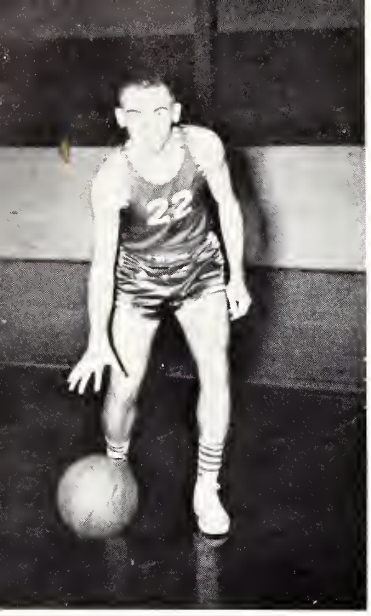

James Parker
Guard

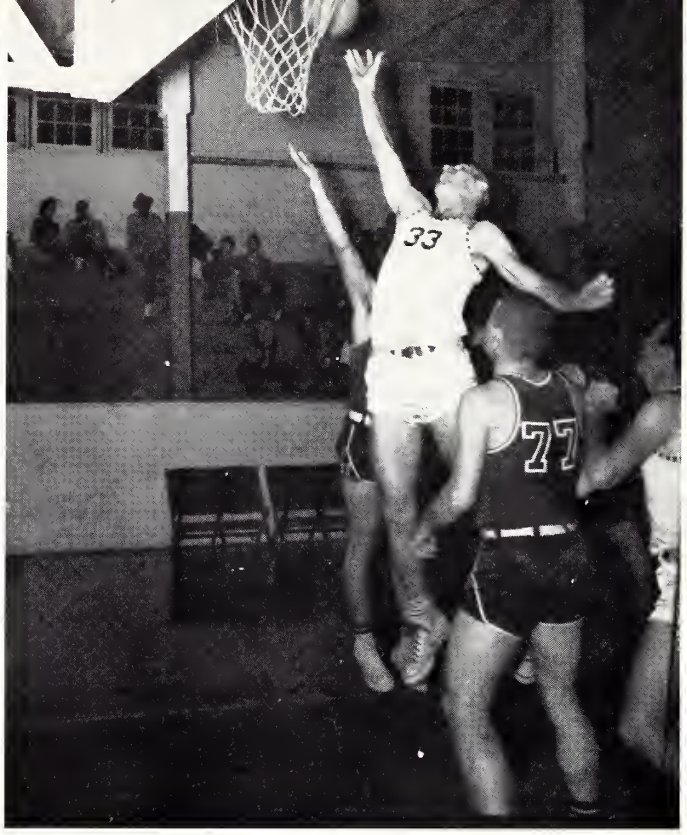

George comes through for the Lions!

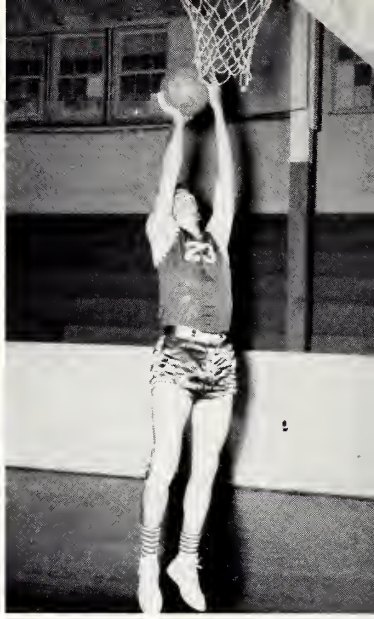

Thomas Pearson
Forward

Larry Peavy
Forward

Tommy Keys
Guard

Billy Sewell
Guard

Gerald Thompson
Guard

West Again?

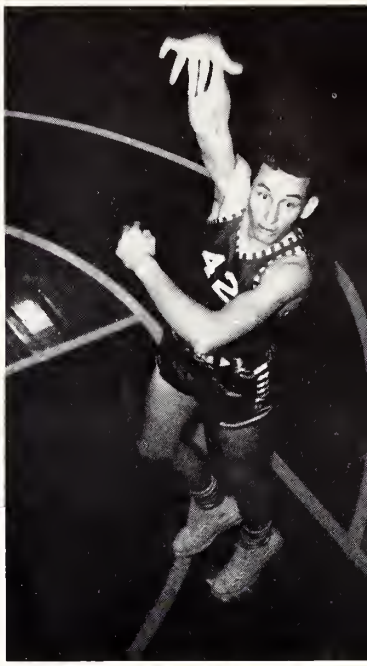

Spence Waggoner
Forward

Bobby West
Forward

Kenard Sharp
Guard

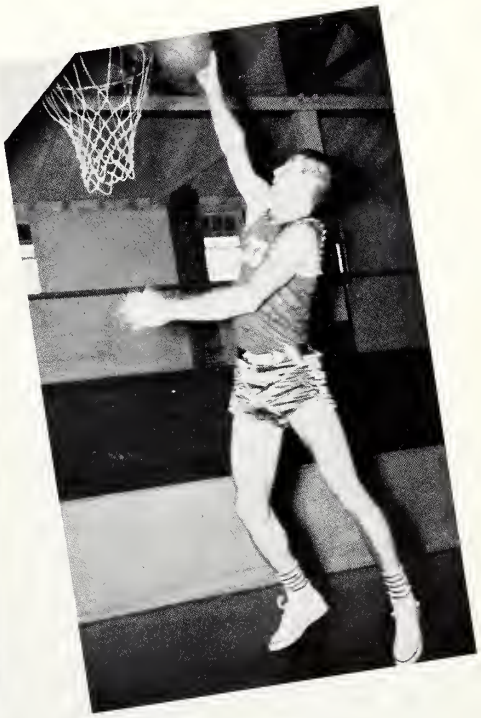

George Womble
Center

STATE CHAMPS '60—Left to right, FIRST ROW: F. Henderson, C. Pierce, J. Cockerham, L. Cohen, C. Neal. SECOND ROW: R. Roach, P. Godwin, J. Dudley, B. Hatton. THIRD ROW: G. Stuart, J. Wright, T. Cornelius, G. Hoff. FOURTH ROW: N. Nixon, Coach Sullivan, R. Blair.

EMJC'S TRACK TEAM—Left to right, FIRST ROW: B. Westmoreland, R. Fuller, L. Foster, W. Baines, B. Pearson, L. Cornelius, T. Finchum. SECOND ROW: B. Blasingame, C. Pierce, J. Parker, D. Edwards, L. Cohen, L. Watson, K. Smith, J. Bennett, J. Koutroulis.

Raleigh Blair

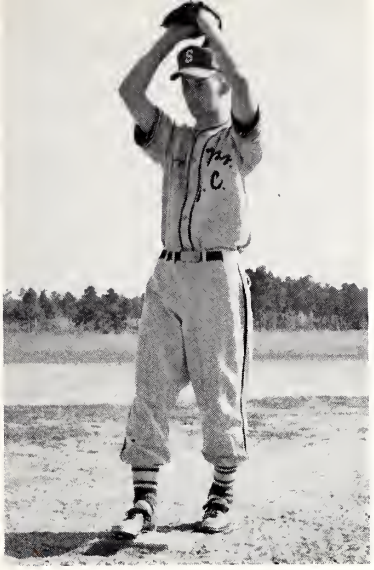

Jim Cockerham

Larry Cohen

Teddy Cornelius

John Evans Dudley

Paul Godwin

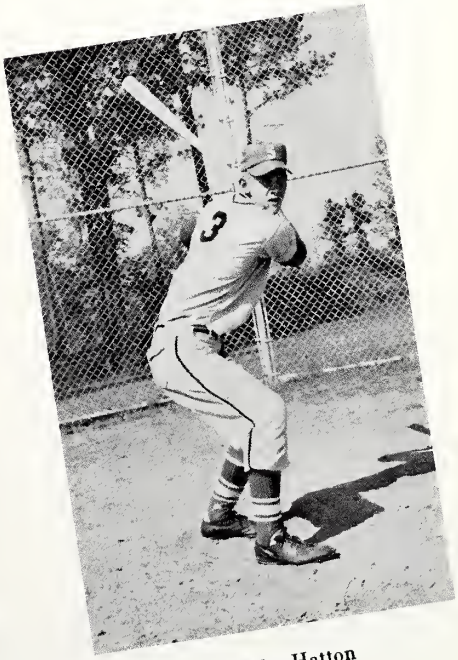

Bobby Hatton

Felton Henderson

Gary Hoff

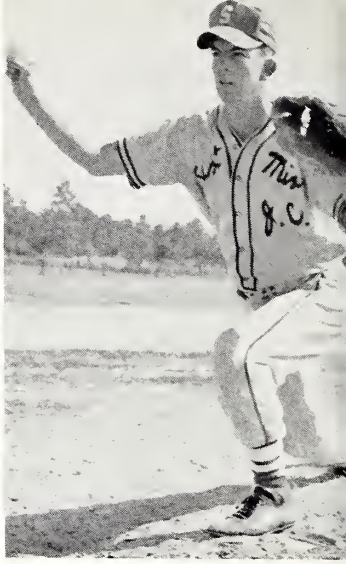

Charles Neal

Nicky Nixon

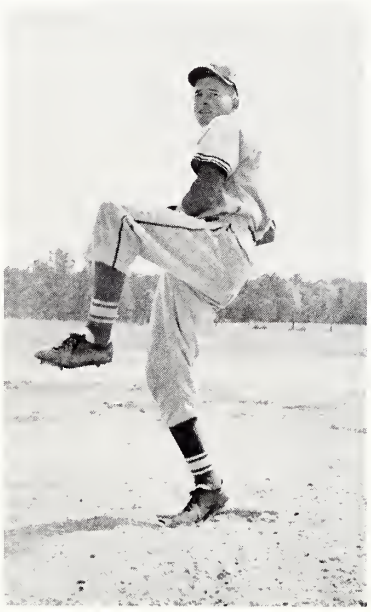

Clyde (Baby Doll) Pierce

Robert Roach

Gerald Stuart

Jimmy Wright

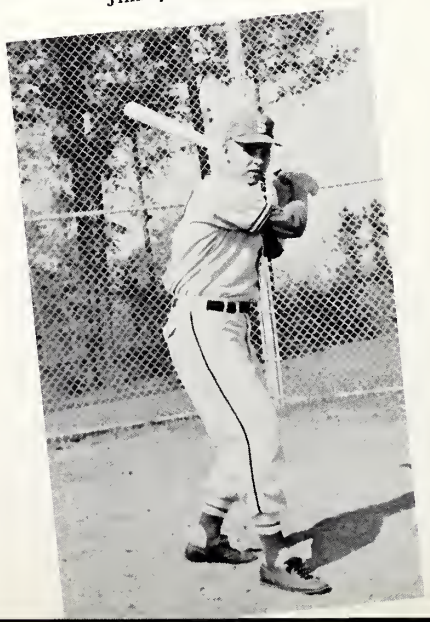

ORGANIZATIONS

INITIATES: Carol Bridges, Olivia Harbour, Jerry Moody, Carolyn Butchee, Vicki H .e, Dolly Guy, Bobby Compton, Joann George, James Smith, Edith Banks, Bobbie Joe Gibson, D Kimbrell, Melwyn Linton, Rachel Gibson, and Terry Ann Key.

Phi Theta Kappa is a recognized honorary society whose object is to promote character and to cultivate fellowship among students in the junior colleges of the United States. Election to PTK places a particular stamp of merit upon the student, for after he has passed the academic hurdle he still must pass a faculty committee which judges him on character.

OLD MEMBERS

Ray Prince
Beatrice Ross
Dennis Blake
Louis Anderson
Mrs. R. A. Harbour
Advisor

President of Student Body
CHARLES BOX

Some of the Class Members listening to music.

Miss Collin's music appreciation class.

Olivia Harbour plays the piano while Jerry Moody watches.

THE GLEE CLUB—FIRST ROW: Ruby Rigdon, Carolyn Murphy, Anita Johnson, Dolly Guy, Dot Smith, Olivia Harbour, Margie Phillips. SECOND ROW: Katie Jackson, Emily Taylor, Vicki Hasie, Gerry Moody, Carolyn Bridges. THIRD ROW: Frances Townsend, Johnnie Murphy, Bobby Malone, David Mason, John Davis, JoAnn George, Laddie McDonald.

THE HARMONETTES: Olivia Harbour, Mary Frances Davis, Margie Phillips, Jerri Hardin, Dolly Guy, Carolyn Murphy, Dot Smith, Ruby Rigdon, Carolyn Butchee.

THE STUDENT COUNCIL—FIRST ROW: Mary Davis, Beatrice Ross, Dolly Guy, JoAnn Geroge, Doris Grissom, Oliva Harbour. SECOND ROW: Mrs. Harbour, Advisor; Dennis Blake, Louis Anderson, Bobby West, Bobby Malone, Clyde Pierce, Mr. Bright, Advisor.

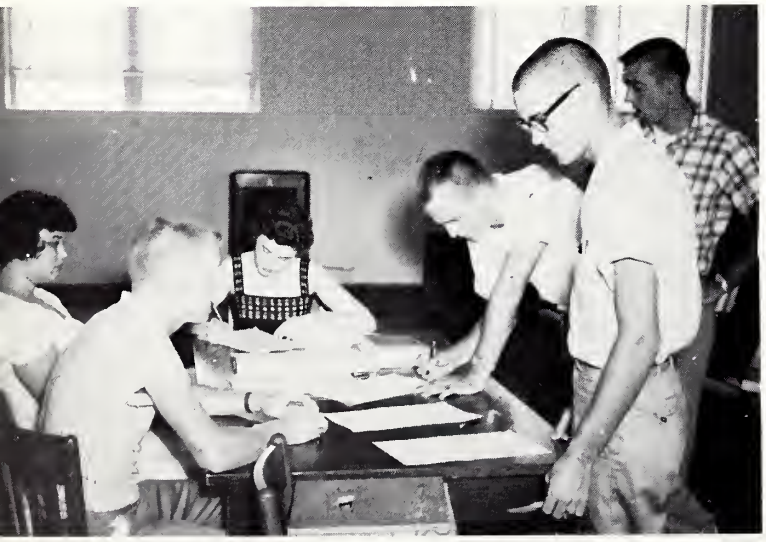

President Box votes at an election held by the Student Council.

The Student Council serves the interest of the student body by promoting social life, acting as a hospitality corps, and helping in building wholesome moral and good public relationships. The Council annually gives a formal dance; numerous sock hops; acts as a welcoming committee to the many visitors at Homecoming, the basketball tournaments, and high school day; and conducts all the student elections.

CONCERT BAND

When the Marching Band takes off its uniform, the Concert Band takes over. It gives a Spring Concert at EMJC and fills numerous engagements within the area.

Wonder what the big question is?

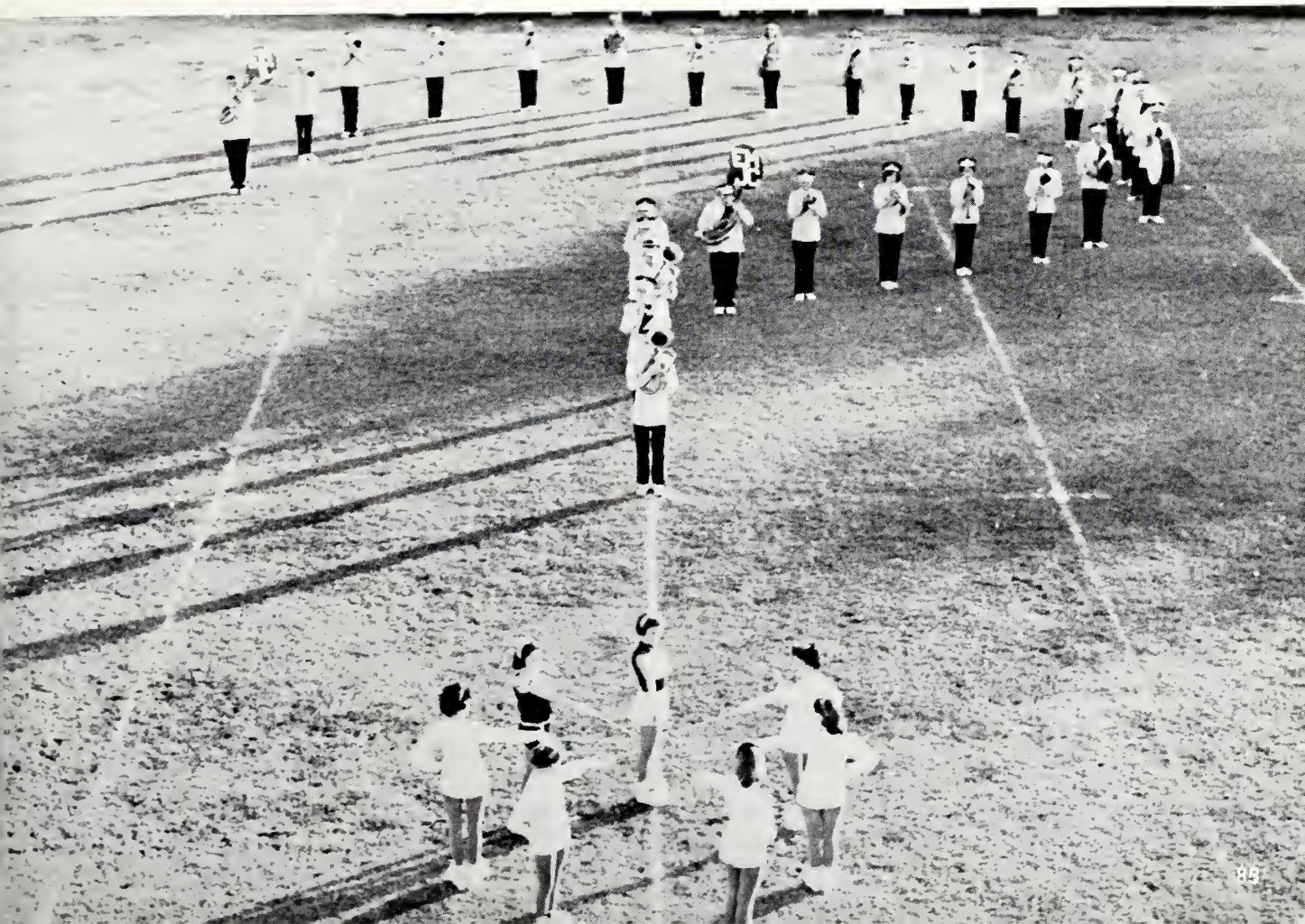

THE MARCHING BAND

Mr. Gene Crago

THE CRAGO HONOR SOCIETY is composed of outstanding Band students and membership is based on academic standing, instrumental excellence, cooperation and interest in the general musical program. FIRST ROW: Judy Ann Vaughn, Charlotte Ward, Olivia Harbour. SECOND ROW: David Hutcherson, Sherril Bailey.

Johnnie Murphy

Emily Taylor

Carol Lynn Bridges

Charlotte Ward

Our majorettes in action.

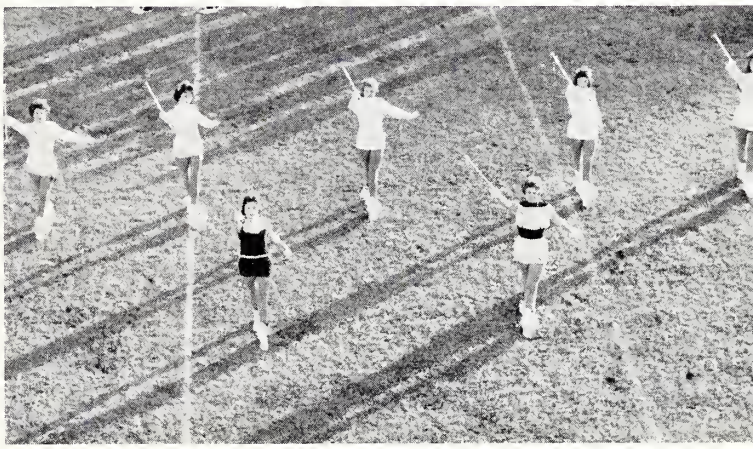

Olivia Harbour

Barbara Anderson

Janet Davis

Allie Mae Byram

Adding greatly to the spirit of sports this year were the Cheerleaders. They always backed the team, win or lose.

Mary Chisolm

Mary Frances Davis

CHEERLEADERS

Shirley Lavender

Jo Ann McCoy

Dudley Ann Stennis

THE IMPORTANCE OF BEING EARNEST

by
Oscar Wilde

Directed by Charles Barrie Bright

Bobby Compton	*Jack Worthing*
Robert Payne	*Algernon Moncrieff*
Bobby Joe Gibson	*Reverend Chasuble*
Frank Brown	*Merriman*
Jimmy Reddoch	*Lane*
Patsy Morgan	*Lady Bracknell*
Marie Stewart	*Gwendoline Fairfax*
Johnnie Murphy	*Cecily Cardew*
Ray Prince	*Miss Prism*

THE BOARD OF DIRECTORS: Jerry Moody, Doris Grissom, Elmer Knight, and Dolly Guy.

One of the directors, Jerry Moody, interviewing Mary Frances Davis.

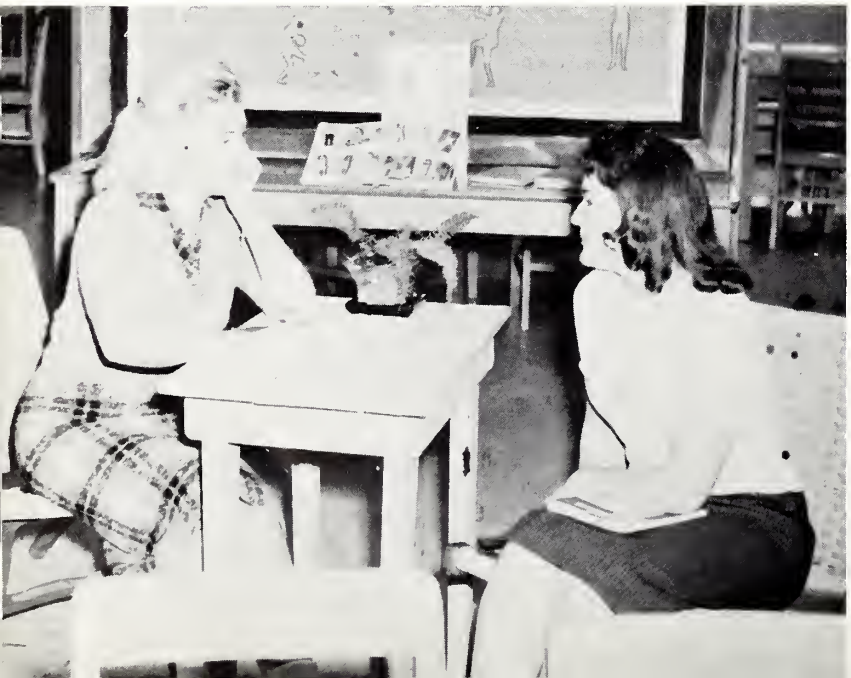

THE COLLEGIAN

The Collegian is composed of the Journalism Class which is taught by Coach Sullivan. It allows the staff to put into practice basic principles of journalism.

PHI BETA LAMBDA
Officers:

Bobby West ..... *President*
Charlotte Ward ..... *Reporter*
Faye Temple ..... Treasurer
Spence Waggoner ..... Vice-President
(Not Pictured)
Dot Smith ..... *Secretary*

Committee Chairmen

PHI BETA LAMBDA—FIRST ROW, left to right: Charlotte Ward, Bobby West, Spence Waggoner, Faye Temple. SECOND ROW: Carol Bridges, Carolyn Williamson, Melwyn Linton, Gloria Ramage, Jean Welch, Norma Cumberland, Carolyn Butchee. THIRD ROW: Miss Muller, Advisor; Bill Horton, Carolyn Murphy, Jane Fleming, Dennis Blake, Herma Bolton.

8592

Get with it, Box!

RACKET ROUSERS

The Racket Rousers was formed this year to raise the school spirit. The members wear special pins and sit in special sections at the ballgame. In their first year of organization they showed considerable merit for the coming years.

Did you ever realize your mouth was so big?

The torch is in front, why is everybody looking back at the building?

The cheerleaders do their stuff as Itawamba goes down in defeat.

The Baptist Student Union is a large and active group.

The Westminister club for Presbyterian students meets regularly with Reverend Blanton.

The Wesleyan Club for Methodist students meets regularly with Reverend Youngblood.

THE WOMEN'S STUDENT GOVERNMENT ASSOCIATION—Left to right: JoAnn George, Ray Prince, Mary Frances Davis, Dean Anderson, Beatrice Ross.

The Senator expresses his views over coffee and doughnuts.

Senator Stennis spoke to us in assembly.

East Mississippi Junior College hopes to have Senator Stennis back on the campus soon.

Miss May hard at work.

I know it goes somewhere around here.

Another book report bites the dust.

Freshmen, guard this torch with your life.

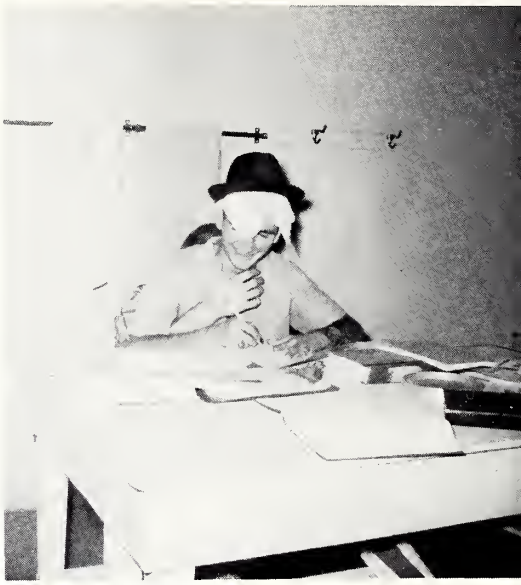

Three-arm Brown has no trouble doing his homework.

I can't whistle but Bow-Wow.

I dare you.

Our 1938 Homecoming Queen.

Did you say we were making noise?

Are you ready, gang?

Look the other way, Tommy.

Freshmen after a busy day.

The Torch is burning.

The Collegian travels.

Sponsor cleans up annual staffs' mess.

Covered wagon heads west.

They LOOK industrious, but I wonder.

Cupid's struck again.

Ray is at it again.

Merry Christmas!

Those Heavenly dances!!

Memories!

Looks like fun!

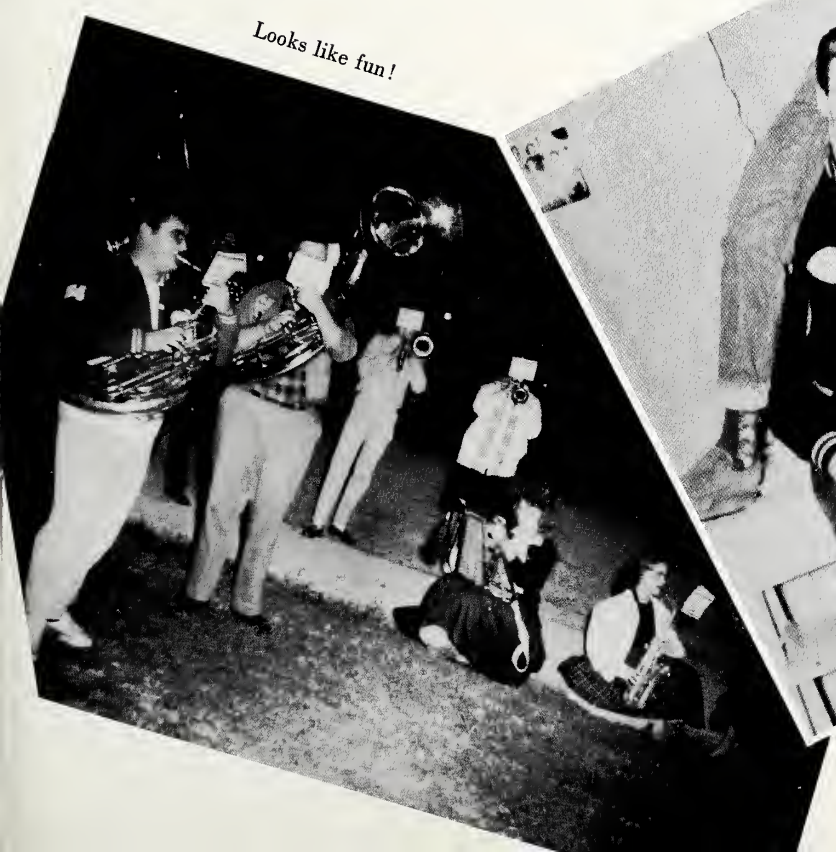

Boys, it may be cold outside, but you mustn't fight indoors.

The stand has returned! Class will begin.

Hurry, girls, or Miss Collins will fuss.

Bait!

Watch that rough stuff.

All votes in, now the work begins.

Must be awfully interesting.

Now, Olivia, do it right.

This is what we are here for?

Taking lessons from a "pro."

BUZZ'S RAIDERS

BOOTLEGGERS

Reckon he's coming your way, Cozart?

GLOBE TROTTERS

SPEED DEMONS

PEA-PICKERS

SANDY SHAGGERS

STANDING: Sponsor Mr. Bright, Carol Lynn Bridges, Jim Cockerham.
SEATED: Ray Prince, Vicki Hasie, Dennis Blake, Beatrice Ross.

Our photographer, Jim Reddoch and Vicki Hassie plan for some pictures.

The Lion editor is appointed in the Spring previous to his year of service, and much of his planning and worrying is supposed to go on during the Summer. When school starts, cameras start flashing and his worries really begin. Neither sponsor nor editor have a restful night until the last shipment leaves in February. After that the staff members can do nothing but compose their souls in quietness until another LION arrives on campus.

TAYLOR PUBLISHING COMPANY
"The World's Best Yearbooks Are Taylor-made"
YEARBOOKS

JCT
14